

2.6.3: *Pass percentage of students*

2.6.3: *Pass percentage of students*

- Additional information



ANNUAL REPORT
EXAMINATION DEPARTMENT (AY 2021-22)



TABLE OF CONTENTS

SR. NO.	PARTICULARS
1	Organogram of Examination Department
2	Examination Department- Key Responsibilities
3	Exam Reforms & Software developments
4	Committee meetings
5	Evaluation System
6	Final Semester/Year Pass%
7	Overall Examination Schedule and Pass% Report
8	Un-Fair Means Cases
9	Revaluation/Reassessment Details
10	Convocation
11	Details of Awardees

OUR VISION

To foster an environment that empowers people, organisations, and societies through education, ideas, research, and training

OUR MISSION

- To provide quality education and thereby bring social transformation
- To create leaders through innovation and entrepreneurship
- To cultivate the culture of research advancements
- To imbibe universal consciousness
- To stimulate growth through industrial and international partnerships

OUR CORE VALUES

LEADER

LIFELONG LEARNING

EMPATHY

ADAPTABILITY

DIVERSITY

EMPOWERMENT

RESPECT



1. EXAMINATION DEPARTMENT

- Examination Department Headed by Controller of Examinations (CoE)
- Conduct of all Internal examinations, end term examinations as well as external examinations allotted by outside agencies and Government bodies
- Credit & Grade based scheme with 10-point scale is being followed.
- Electronics driven and IT supported examination process
- Checking of the answer scripts as well as showing to the student through electronic mode through their respective login mode
- Examination Timetable schedules is shared as a part of academic calendar
- Assessment carried out through variety of form(rubrics) like

Attendance

Tutorials

Assignment

Surprise Test

Class Test

MCQ based quizzes

Presentations

Written tests (Mid Sem. Exam)

Projects

Field visits

Seminars

Group discussions/activities etc.

Open Book Test

Take Home Exam

- Transparent Policy for remedial examinations
- All Results are declared within 20-25 working days of the respective last examination
- Developed In house Remote Proctored Mode Online Examination system.
- Rendering support to students in the form of providing degree certificate, transcripts, grade cards etc.

- All previous year question papers are made available to students through their respective login mode

Organogram

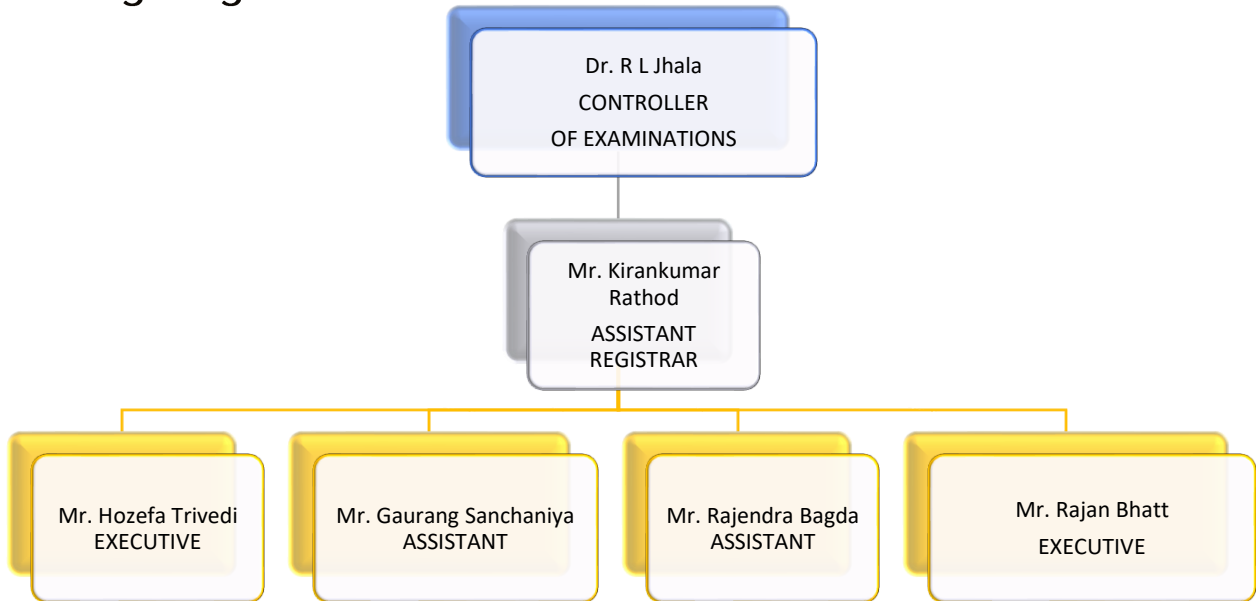

2. Examination Department - Key Responsibilities

- **Conduction of Examinations**
 - Release of Timetable & Circular
 - Release of Exam forms/registration, Hall tickets
 - Appointment of Sr. Supervisor & Vigilance squad
 - Printing & Distribution of Question papers

- **Declaring Results**
 - Publishing Results on university portal

- **Revaluation process & Answer script review**

- **Convocation**

Pre-requisite	Pre-Process	Ongoing Process	Post Process
Academic Calendar	Schedule at a glance: Exam form and Exam Dates declaration	Marks Entry for Department level evaluation components	UFM Hearing
Student Mapping	Detailed Schedule		Marks Collect, Result Transfer & Generate
Subject/Teaching Scheme mapping	Declaration: Create & Exam Orders	Block Collection, File of UFM and other cases observed,	Result Declare
Faculty mapping	Block Generation & Hall Ticket	Absent entry and other procedure	Reassessment & Other Queries
	Location Assign & Supervisor Duty Allocation	Assessment Allocation and Follow up of Assessment pending & Result generate of assessed answer sheet	Print out of Mark sheet, Transcript & Prov. Degree & Convocation
	Print out of Exam Materials		
	Question Paper Selection & Question Entry		

Convocation	Other Services	Reports/Modules
Pass out students Register	Issue of Various certificates as on when requested by students such as....	Student Grade History
Convocation Registration		Faculty login Reports & Exam Section Reports
Degree Certificate & Folders, Gold Medalist	Provisional Mark sheet, Extra transcript, trail/backlog certificate	Examination Rules/Guidelines
List out in Present & in Absentia students	Attestation of mark sheet, transcript, prov.	University Transfer/IEP students
Post for in Absentia student	degree/degree certificate, teaching scheme, syllabus	NAD Portal
	Duplicate mark sheet/certificate requests.	

3. Exam Reforms & Software developments

- Implementation of Semester registration system
- Implementation of 10-point scale relative grading system

4. Committee Meetings

Committee Meetings

Name of Committee	Dates of Meetings
Board of Examinations (BoE)	Winter Session: August-2021, September-2021, October-2021.
	Summer Session: December-2021, June-2022(Physiotherapy 1 st year)
Un - Fair Means Committee	Winter Session: 16/17-Nov-2021, 27-Dec-21, 7-Mar-22
	Summer Session: 16-May-2022, 8-June-22, 8-July-22, 10-Aug-22

5. Evaluation System

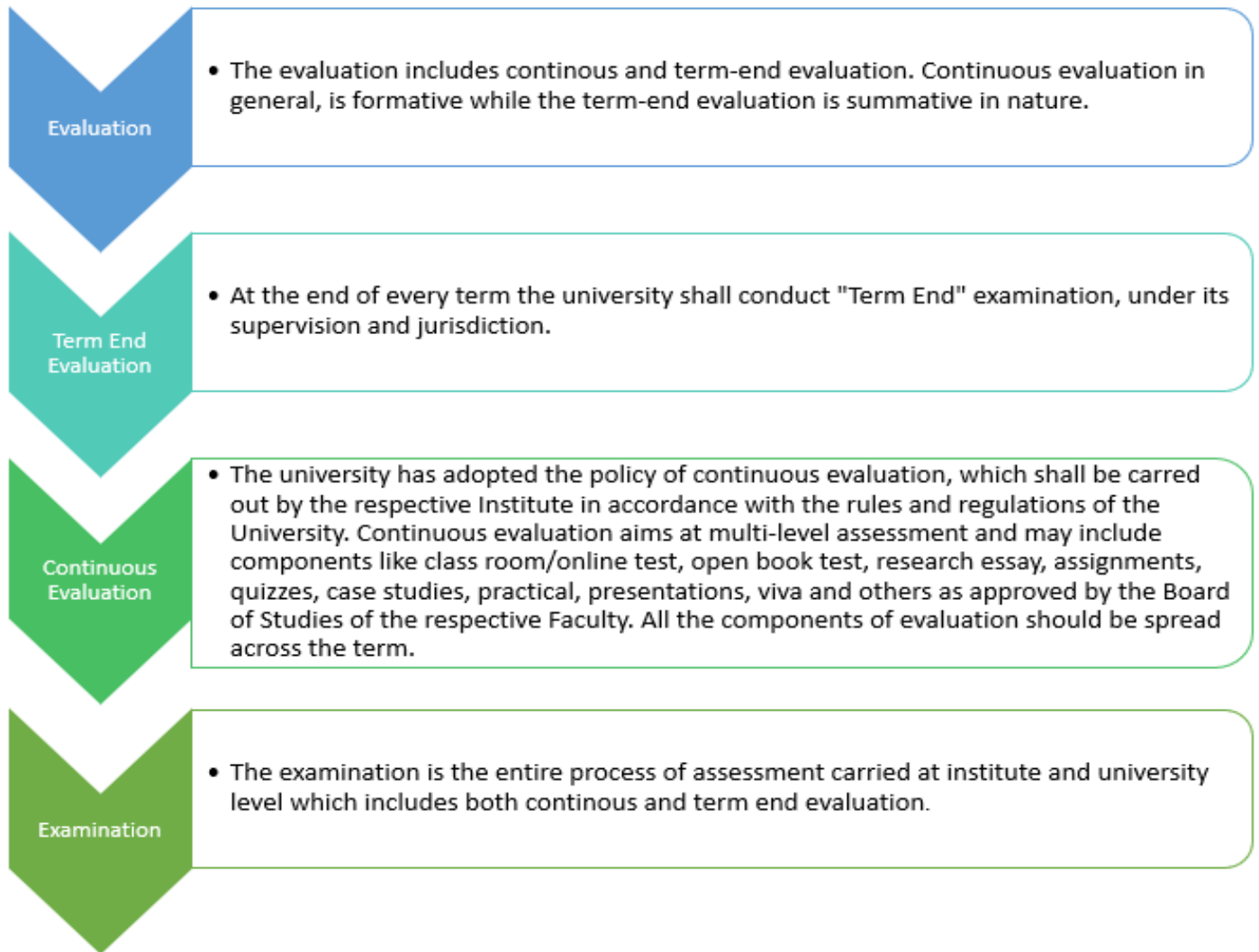

6. Final Semester/Year Pass %

Pass percentage for the Academic Year 2021-22

Inst Name	Total Student	Total Pass	Result
FACULTY OF PHARMACY	53	48	90.57
FACULTY OF TECHNOLOGY	504	487	96.63
FACULTY OF BUSINESS MANAGEMENT	58	55	94.83
FACULTY OF SCIENCE	241	229	95.02
FACULTY OF COMPUTER APPLICATIONS	118	100	84.75
FACULTY OF LIBERAL STUDIES	410	345	84.15

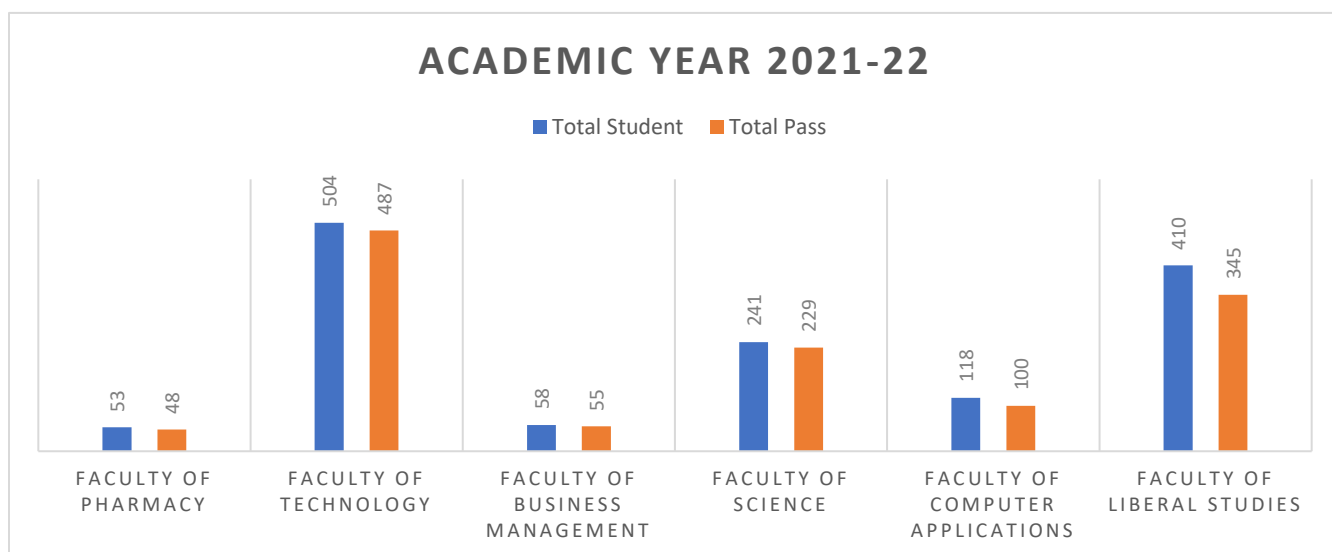

Program wise final semester pass percentage for the Academic Year 2021-22

Stream Name	Total Student	Total Pass	Result
B.PHARM	53	48	90.57
B.B.A	186	149	80.11
B.B.A. (HONS.)	157	147	93.63
B.COM.	67	49	73.13
MBA-FOBM1 (MU)	58	55	94.83

B.C.A.	118	100	84.75
B.SC.(CHEM)	51	47	92.16
B.SC.(MICRO)	69	62	89.86
M.SC.(CHEMISTRY)	63	63	100
M.SC.(MATHS)	12	11	91.67
M.SC.(MICRO)	27	27	100
M.SC.(PHYSICS)	19	19	100
AUTO-FOT1 (MU)	34	34	100
CE-FOT1 (MU)	248	244	98.39
CHEM-FOT1 (MU)	42	42	100
CIV-FOT1 (MU)	31	30	96.77
IT-FOT1 (MU)	37	34	91.89
ME-FOT1 (MU)	35	33	94.29
ICT-FOT1 (MU)	40	40	100
CE-PG(MU)	9	9	100
CHEM-PG (MU)	10	9	90
ELE-PG(MU)	5	3	60
ME-PG(MU)	5	3	60.00
CIV-PG(MU)	8	6	75

Average number of days from the date of last semester exam tills the declaration
of results

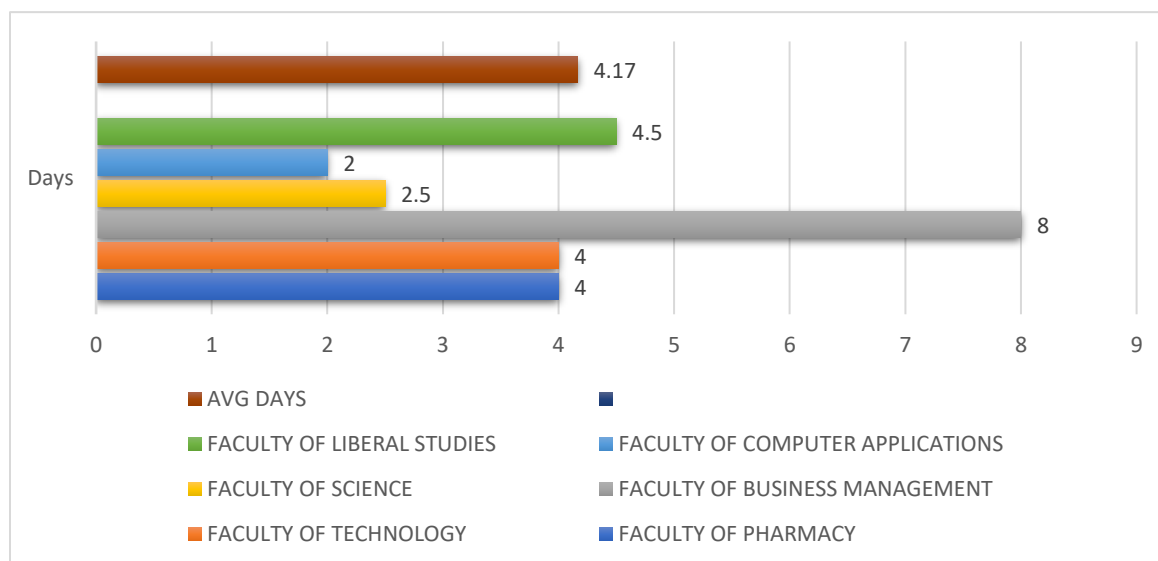

7.Overall Examination Schedule and Pass % Report

Institute Name	Department	Sem/Year	Term	Theory Exam Start Date	Theory Exam End Date	Total Student	Total Pass	Result (%)
FMS	B.B.A.	1	Winter	08-Feb-22	15-Feb-22	597	438	73.37
		2	Summer	20-Jun-22	01-Jul-22	598	450	75.25
	B.Com.	1	Winter	07-Feb-22	16-Feb-22	54	44	81.48
		2	Summer	20-Jun-22	27-Jun-22	54	44	81.48
	MBA	1	Winter	07-Feb-22	21-Feb-22	193	161	83.42
		2	Summer	21-Jun-22	02-Jul-22	193	177	91.71
MU-FLS	B.B.A.	3	Winter	16-Nov-21	06-Dec-21	462	325	70.35
		4	Summer	25-Apr-22	07-May-22	449	326	72.61
		5	Winter	15-Nov-21	29-Nov-21	350	255	72.86
		6	Summer	28-Apr-22	09-May-22	343	296	86.3
	B.Com.	3	Winter	16-Nov-21	06-Dec-21	60	26	43.33
		4	Summer	25-Apr-22	10-May-22	54	37	68.52
		5	Winter	18-Oct-21	29-Oct-21	71	32	45.07
		6	Summer	26-Apr-22	09-May-22	67	49	73.13
MU-FOCA	B.C.A.	1	Winter	10-Feb-22	17-Feb-22	250	175	70
		2	Summer	20-Jun-22	27-Jun-22	249	183	73.49
		3	Winter	15-Nov-21	24-Nov-21	183	160	87.43
		4	Summer	25-Apr-22	10-May-22	181	130	71.82
		5	Winter	18-Oct-21	29-Oct-21	118	94	79.66
		6	Summer	28-Apr-22	11-May-22	118	100	84.75
	COMPUTER SCIENCE	1	Winter	09-Feb-22	16-Feb-22	20	13	65
		2	Summer	20-Jun-22	27-Jun-22	19	18	94.74
FOP	B.PHARM.	1	Winter	07-Feb-22	18-Feb-22	100	68	68
		2	Summer	20-Jun-22	29-Jun-22	98	85	86.73
		3	Winter	15-Nov-21	26-Nov-21	87	61	70.11
		4	Summer	25-Apr-22	07-May-22	88	50	56.82
		5	Winter	20-Oct-21	30-Oct-21	64	47	73.44

		6	Summer	26-Apr-22	06-May-22	64	52	81.25	
		7	Winter	18-Oct-21	29-Oct-21	53	41	77.36	
		8	Summer	25-Apr-22	07-May-22	53	48	90.57	
MU-FoPT	B.PHYSIOTHERAPY	1	Summer	09-Nov-22	23-Nov-22	54	46	85.19	
		2	Summer	21-Jun-22	04-Jul-22	39	34	87.18	
		3	Summer	20-Jun-22	01-Jul-22	35	29	82.86	
MU-FOS	B.Sc.	1	Winter	07-Feb-22	16-Feb-22	90	74	82.22	
		2	Summer	20-Jun-22	27-Jun-22	90	70	77.78	
		3	Winter	15-Nov-21	26-Nov-21	75	71	94.67	
		4	Summer	29-Apr-22	10-May-22	74	70	94.59	
		5	Winter	18-Oct-21	25-Oct-21	120	109	90.83	
		6	Summer	28-Apr-22	11-May-22	120	109	90.83	
	M.Sc.	1	Winter	08-Feb-22	17-Feb-22	132	120	90.91	
		2	Summer	20-Jun-22	01-Jul-22	132	122	92.42	
3		Winter	06-Dec-21	15-Dec-21	121	119	98.35		
4		Summer	30-Apr-22	09-May-22	121	120	99.17		
MU-FOT	ENGINEERING	1	Winter	07-Feb-22	15-Feb-22	735	661	89.93	
		2	Summer	20-Jun-22	27-Jun-22	737	647	87.79	
		3	Winter	15-Nov-21	29-Nov-21	488	466	95.49	
		4	Summer	27-Apr-22	10-May-22	492	420	85.37	
		5	Winter	18-Oct-21	29-Oct-21	438	387	88.36	
		6	Summer	26-Apr-22	09-May-22	440	375	85.23	
		7	Winter	18-Oct-21	29-Oct-21	468	438	93.59	
		8	Summer	25-Apr-22	07-May-22	467	457	97.86	
	PG ENGINEERING	1	Winter	11-Feb-22	18-Feb-22	33	33	100	
		2	Summer	20-Jun-22	29-Jun-22	33	32	96.97	
		3	Winter	07-Dec-21	09-Dec-21	38	32	84.21	
		4	Summer	27-Apr-22	05-May-22	37	30	81.08	
	MU-FOL	LAW	1	Winter	08-Mar-22	16-Mar-22	63	50	79.37
			2	Summer	14-Jun-22	24-Jun-22	64	53	82.81
3			Winter	06-Dec-21	20-Dec-21	37	29	78.38	
4			Summer	13-Jun-22	25-Jun-22	37	23	62.16	
5			Winter	06-Dec-21	17-Dec-21	40	30	75	

		6	Summer	13-Jun-22	28-Jun-22	40	33	82.5
		7	Winter	07-Dec-21	24-Dec-21	8	7	87.5
		8	Summer	14-Jun-22	28-Jun-22	8	5	62.5
MU-FOBM	MBA	3	Winter	07-Feb-22	15-Feb-22	59	49	83.05
		4	Summer	20-Jun-22	29-Jun-22	58	55	94.83

8. Un-Fair Means Cases

Sr. No.	Year	Winter/ Summer	No. of UFM Student
1	2021	Winter	18
2	2022	Summer	19

9. Revaluation/Reassessment Details

	2122		
	TOTAL STUDENTS APPEARED	NO. OF STUDENTS APPLIED FOR REASSESSMENT	NO. OF STUDENTS HAVING CHANGE IN MARKS/RESULT
B.B.A.	2809	2	0
B.C.A.	1103	1	0
B.Com.	364	1	0
B.PHARM.	607		
B.PHYSIOTHERAPY	129	1	0
B.Sc.	569	2	0
COMPUTER SCIENCE	39		
ENGINEERING	4219	1	0
LAW	298	1	0
M.Sc.	482	1	0
MBA	503	1	0
PG ENGINEERING	103		
	11225	11	0

10. Convocation

5TH Convocation ()

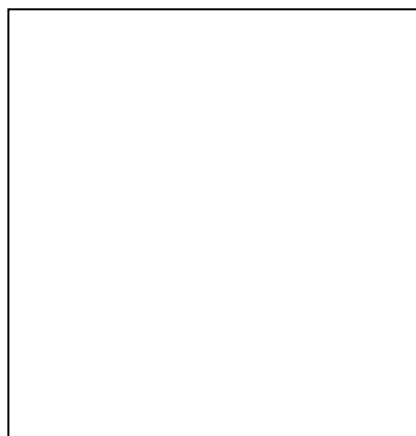

No. of Graduate Students

INSTITUTE	UG	PG	PHD	Total
FACULTY OF BUSINESS MANAGEMENT		56		56
FACULTY OF COMPUTER APPLICATIONS	105			105
FACULTY OF LIBERAL STUDIES	343			343
FACULTY OF PHARMACY	51			51
FACULTY OF SCIENCE	119	122	1	242
FACULTY OF TECHNOLOGY	459	29	1	489
Total	1077	207	2	1286

INSTITUTE	INDIA	AFGHAN ISTAN	BANGLA DESH	BURUND I	ETHIOPI A	GHANA	INDONE SIA	KENYA	MAURITI US	NEPAL	RWAND A	SOUTH SUDAN	SRI LANKA	SUDAN	SYRIA	TANZA NIA	UGAN DA	VIETN AM	ZAMBIA	Total
FACULTY OF BUSINESS MANAGEMENT	46	1	1		1	1							1	2		2	1			56
FACULTY OF COMPUTER APPLICATIONS	96	1									2						2		4	105
FACULTY OF LIBERAL STUDIES	313	2	1		2			1	1	1	2	1		1	1	9	6		2	343
FACULTY OF PHARMACY	51																			51
FACULTY OF SCIENCE	232						1				1					3	2		3	242
FACULTY OF TECHNOLOGY	440			1			1	1		8				1	35		1	1		489
Total	1178	4	2	1	3	1	2	2	1	9	5	1	1	4	36	14	12	1	9	1286

11. Details of Awardees



GR	ENR	Stream	CGPA
106554	91900424226	BBA	9.71
106654	91900425040	BBA(HONS.)	9.93
108821	91900426104	BCOM	9.26
111280	92000374016	MBA	9.26
108642	91900527131	BCA	9.74
106034	91801263045	BPHARM	9.08
106543	91900211006	BSC(CHEM)	9.79
108167	91900209076	BSC(MICRO)	9.53
110820	92000216032	MSC(CHEM)	9.88
109083	92000214002	MSC(MATHS)	9.20
109841	92000220002	MSC(MICRO)	9.12
111115	92000221015	MSC(PHY)	8.59
105559	91800107017	BTECH(AUTO)	9.34
103928	91800108003	BTECH(CHEM)	9.83
105703	91800105023	BTECH(CIVIL)	9.26
105412	91800151039	BTECH(CE-AI)	9.20
104908	91800150004	BTECH(CE-BDA)	9.10
105583	91800103170	BTECH(COMP)	9.39
105551	91800133033	BTECH(ICT)	9.69
104680	91800104014	BTECH(IT)	9.37
108232	91910101012	BTECH(MECH)	9.59
111079	92000170006	MTECH(COMP)	8.59
110139	92000143002	MTECH(CHEM)	8.75
110121	92000168001	MTECH(CIV)	7.79



Rajkot-Morbi Road, Rajkot, Gujarat
www.marwadieducation.edu.in f @ v in



Marwadi
University

ANNUAL REPORT
EXAMINATION DEPARTMENT (AY 2020-21)

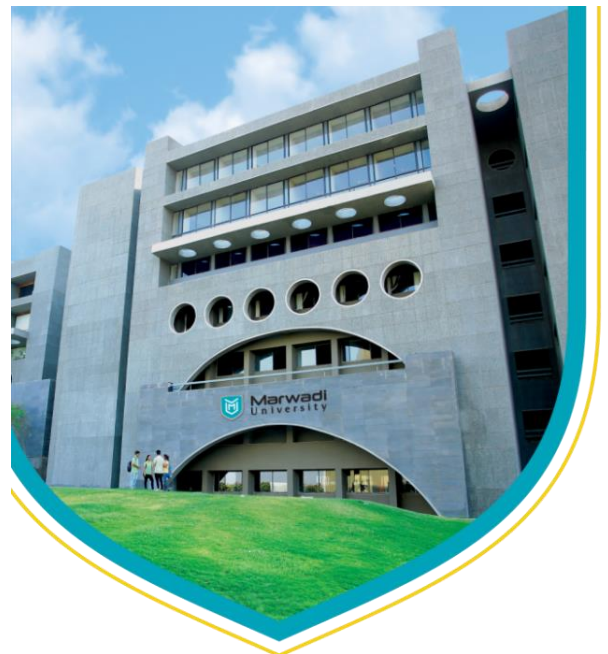

TABLE OF CONTENTS

SR. NO.	PARTICULARS
1	Organogram of Examination Department
2	Examination Department- Key Responsibilities
3	Exam Reforms & Software developments
4	Committee meetings
5	Evaluation System
6	Final Semester/Year Pass%
7	Overall Examination Schedule and Pass % Report
8	Un-Fair Means Cases
9	Revaluation/Reassessment Details
10	International Exchange Program (IEP)
11	Convocation
12	Details of Awardees

OUR VISION

To foster an environment that empowers people, organisations, and societies through education, ideas, research, and training

OUR MISSION

- To provide quality education and thereby bring social transformation
- To create leaders through innovation and entrepreneurship
- To cultivate the culture of research advancements
- To imbibe universal consciousness
- To stimulate growth through industrial and international partnerships

OUR CORE VALUES

LEADER

LIFELONG LEARNING

EMPATHY

ADAPTABILITY

DIVERSITY

EMPOWERMENT

RESPECT



INTRODUCTION

As Controller of Examinations of Marwadi University, I am happy to present the annual report of the Examination Department for the Academic Year 2020-21.

The 4th Convocation of the university was held at the University campus on 30th April. The Former Director of the Indian Institute of Technology, Madras & Former Chairman of The All India Council for Technical Education; Prof. (Dr.) R. Natarajan was the chief guest for the convocation. Total 1100 students were eligible for the convocation, including 3 PhD degrees.

I place special thanks to Hon'ble President, Vice President and Provost for their valuable guidance and continuous support.

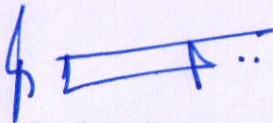

Dr. R. L. Jhala
Controller of Examinations

1. EXAMINATION DEPARTMENT

- Examination Department Headed by Controller of Examinations (CoE)
- Conduct of all Internal examinations, end term examinations as well as external examinations allotted by outside agencies and Government bodies
- Credit & Grade based scheme with 10-point scale is being followed.
- Electronics driven and IT supported examination process
- Checking of the answer scripts as well as showing to the student through electronic mode through their respective login mode
- Examination Timetable schedules is shared as a part of academic calendar
- Assessment carried out through variety of form(rubrics) like

Attendance

Tutorials

Assignment

Surprise Test

Class Test

MCQ based quizzes

Presentations

Written tests (Mid Sem. Exam)

Projects

Field visits

Seminars

Group discussions/activities etc.

Open Book Test

Take Home Exam

- Transparent Policy for remedial examinations
- All Results are declared within 20-25 working days of the respective last examination
- Developed In house Remote Proctored Mode Online Examination system.
- Rendering support to students in the form of providing degree certificate, transcripts, grade cards etc.
- All previous year question papers are made available to students through their respective login mode

Organogram

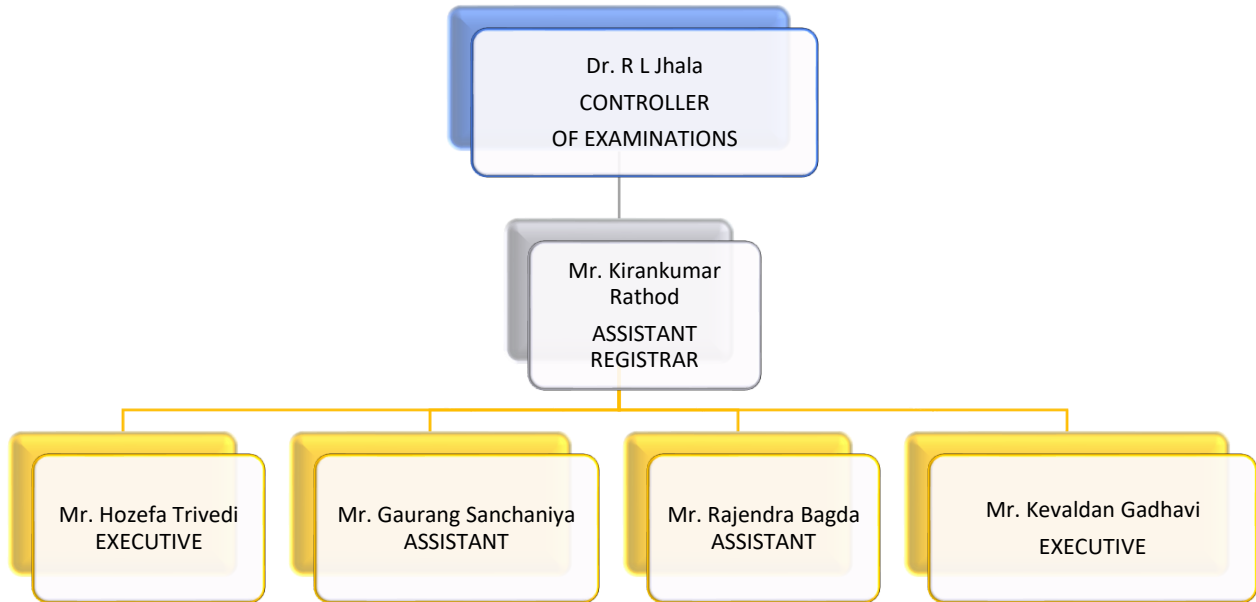

2. Examination Department - Key Responsibilities

- Conduction of Examinations
 - Release of Timetable & Circular
 - Release of Exam forms/registration, Hall tickets
 - Appointment of Sr. Supervisor & Vigilance squad
 - Printing & Distribution of Question papers

- Declaring Results
 - Publishing Results on university portal

- Revaluation process & Answer script review

- Convocation

Pre-requisite	Pre-Process	Ongoing Process	Post Process
Academic Calendar	Schedule at a glance: Exam form and Exam Dates declaration	Marks Entry for Department level evaluation components	UFM Hearing
Student Mapping	Detailed Schedule		Marks Collect, Result Transfer & Generate
Subject/Teaching Scheme mapping	Declaration: Create & Exam Orders	Block Collection, File of UFM and other cases observed, Absent entry and other procedure	Result Declare
Faculty mapping	Block Generation & Hall Ticket		Reassessment & Other Queries
	Location Assign & Supervisor Duty Allocation	Assessment Allocation and Follow up of Assessment pending & Result generate of assessed answer sheet	Print out of Mark sheet, Transcript & Prov. Degree & Convocation
	Print out of Exam Materials		
	Question Paper Selection & Question Entry		

Convocation	Other Services	Reports/Modules
Pass out students Register	Issue of Various certificates as on when requested by students such as....	Student Grade History
Convocation Registration		Faculty login Reports & Exam Section Reports
Degree Certificate & Folders, Gold Medalist	Provisional Mark sheet, Extra transcript, trail/backlog certificate	Examination Rules/Guidelines
List out in Present & in Absentia students	Attestation of mark sheet, transcript, prov.	University Transfer/IEP students
Post for in Absentia student	degree/degree certificate, teaching scheme, syllabus	NAD Portal
	Duplicate mark sheet/certificate requests.	

3. Exam Reforms & Software developments

- Student records uploaded on NAD portal through Digi locker Portal
- Module Developed for Android Mobile/Tablet based Proctored examinations

4. Committee Meetings

Committee Meetings

Name of Committee	Dates of Meetings
Board of Examinations (BoE)	Winter Session: 27-JULY-2020
	Summer Session: 26-APRIL-2021
Un - Fair Means Committee	Winter Session: 01-JUNE-2021
	Summer Session: 14-June-2021, 03-SEP-2021

5. Evaluation System

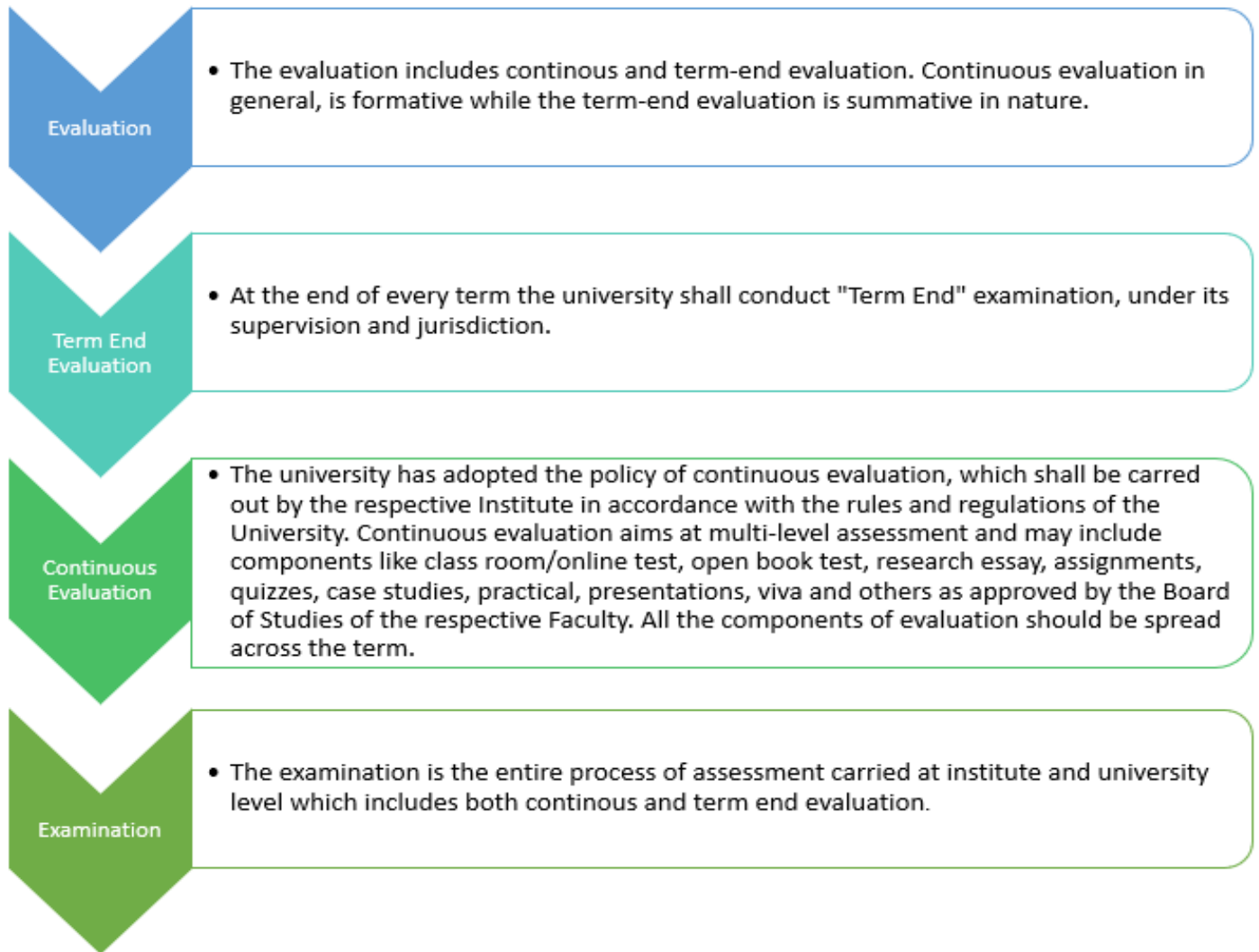

6. Final Semester/Year Pass %

Pass percentage for the Academic Year 2020-21

Inst Name	Total Student	Total Pass	Result
FACULTY OF BUSINESS MANAGEMENT	75	68	90.67
FACULTY OF SCIENCE	251	224	89.24
FACULTY OF COMPUTER APPLICATIONS	72	69	95.83
FACULTY OF LIBERAL STUDIES	257	232	90.27
FACULTY OF TECHNOLOGY	395	388	98.22

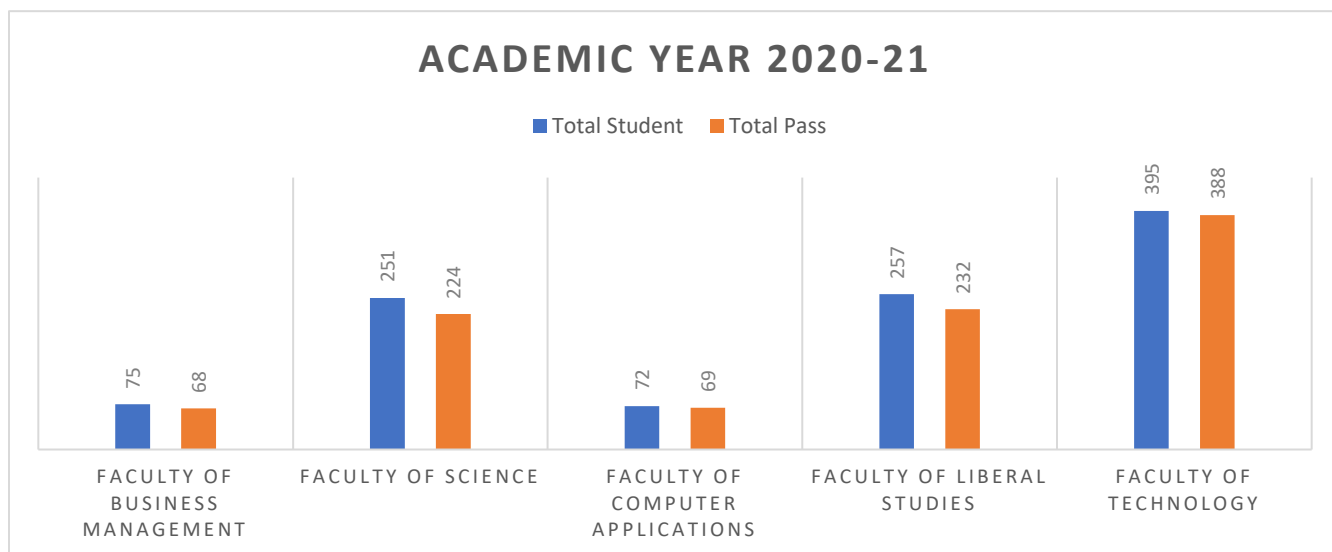

Program wise final semester pass percentage for the Academic Year 2020-21

Stream Name	Total Student	Total Pass	Result
B.B.A	131	118	90.08
B.B.A. (HONS.)	93	85	91.4
B.COM.	33	29	87.88
MBA-FOBM1 (MU)	75	68	90.67
B.C.A.	72	69	95.83
B.SC.(CHEM)	60	52	86.67
B.SC.(MICRO)	69	65	94.2
M.SC.(CHEMISTRY)	46	46	100

M.SC.(ENV)	2	2	100
M.SC.(MATHS)	5	5	100
M.SC.(MICRO)	45	43	95.56
M.SC.(PHYSICS)	24	11	45.83
AUTO-FOT1 (MU)	8	8	100
CE-FOT1 (MU)	151	151	100
CHEM-FOT1 (MU)	65	63	96.92
CIV-FOT1 (MU)	20	20	100
ICT-FOT1 (MU)	29	29	100
IT-FOT1 (MU)	58	57	98.28
ME-FOT1 (MU)	38	37	97.37
CE-PG (MU)	6	5	83.33
CHEM-PG(MU)	3	3	100
ME-PG(MU)	3	3	100
CIV-PG(MU)	10	9	90
ELE-PG(MU)	4	3	75

Average number of days from the date of last semester exam till the declaration of results

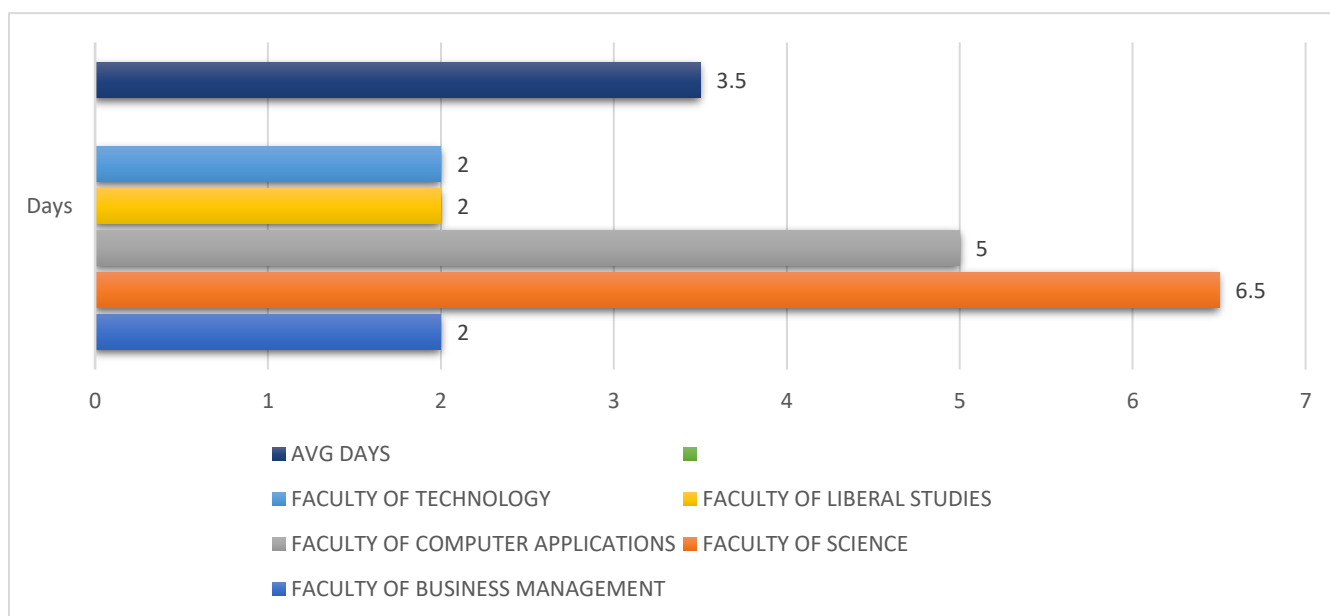

7.Overall Examination Schedule and Pass % Report

Institute Name	Department	Sem/Year	Term	Theory Exam Start Date	Theory Exam End Date	Total Student	Total Pass	Result (%)
MU-FLS	B.B.A.	1	Winter	08-Mar-21	17-Mar-21	461	233	50.54
		2	Summer	MBP / Viva	MBP / Viva	465	424	91.18
		3	Winter	26-Dec-20	09-Jan-21	354	267	75.42
		4	Summer	MBP / Viva	MBP / Viva	356	305	85.67
		5	Winter	28-Dec-20	08-Jan-21	223	166	74.44
		6	Summer	24-May-21	07-Jun-21	224	203	90.63
	B.Com.	1	Winter	08-Mar-21	19-Mar-21	68	17	25.00
		2	Summer	MBP / Viva	MBP / Viva	68	51	75.00
		3	Winter	26-Dec-20	09-Jan-21	67	47	70.15
		4	Summer	MBP / Viva	MBP / Viva	71	67	94.37
		5	Winter	28-Dec-20	08-Jan-21	32	18	56.25
		6	Summer	24-May-21	02-Jun-21	33	29	87.88
MU-FOCA	B.C.A.	1	Winter	08-Mar-21	15-Mar-21	188	61	32.45
		2	Summer	MBP / Viva	MBP / Viva	188	158	84.04
		3	Winter	26-Dec-20	02-Jan-21	120	97	80.83
		4	Summer	MBP / Viva	MBP / Viva	120	107	89.17
		5	Winter	28-Dec-20	04-Jan-21	72	65	90.28
		6	Summer	24-May-21	28-May-21	72	69	95.83
FOP	B.PHARM.	1	Winter	08-Mar-21	19-Mar-21	86	23	26.74
		2	Summer	MBP / Viva	MBP / Viva	86	79	91.86
		3	Winter	26-Dec-20	05-Jan-21	65	53	81.54
		4	Summer	MBP / Viva	MBP / Viva	64	60	93.75
		5	Winter	28-Dec-20	06-Jan-21	53	51	96.23
		6	Summer	MBP / Viva	MBP / Viva	53	52	98.11
MU-FoPT	B.PHYSIOTHERAPY	1	Summer	05-Aug-21	13-Aug-21	40	16	40
		2	Summer	29-Jun-21	06-Jul-21	35	23	65.71
MU-FOS	B.Sc.	1	Winter	09-Mar-21	17-Mar-21	73	36	49.32
		2	Summer	MBP / Viva	MBP / Viva	73	71	97.26
		3	Winter	26-Dec-20	02-Jan-21	121	98	80.99
		4	Summer	MBP / Viva	MBP / Viva	119	118	99.16
		5	Winter	28-Dec-20	04-Jan-21	129	109	84.5
		6	Summer	24-May-21	31-May-21	129	117	90.7

			1	Winter	22-Mar-21	01-Apr-21	128	77	60.16
			2	Summer	26-Jul-21	04-Aug-21	124	95	76.61
			3	Winter	28-Dec-20	08-Jan-21	122	118	96.72
			4	Summer	25-May-21	03-Jun-21	122	107	87.7
		M.Sc.							
			1	Winter	09-Mar-21	19-Mar-21	292	165	56.51
			2	Summer	MBP / Viva	MBP / Viva	293	288	98.29
			3	Winter	28-Dec-20	06-Jan-21	428	313	73.13
			4	Summer	MBP / Viva	MBP / Viva	428	421	98.36
			5	Winter	26-Dec-20	07-Jan-21	467	433	92.72
			6	Summer	MBP / Viva	MBP / Viva	471	471	100
			7	Winter	28-Dec-20	08-Jan-21	369	359	97.29
			8	Summer	24-May-21	02-Jun-21	369	365	98.92
		ENGINEERING							
			1	Winter	22-Mar-21	05-Apr-21	45	33	73.33
			2	Summer	26-Jul-21	04-Aug-21	41	30	73.17
			3	Winter	28-Dec-20	30-Dec-20	29	25	86.21
			4	Summer	27-May-21	27-May-21	26	23	88.46
		PG ENGINEERING							
			1	Winter	08-Mar-21	07-Jun-21	37	26	70.27
			2	Summer	20-Jul-21	28-Jul-21	37	27	72.97
			3	Winter	26-Dec-20	09-Jan-21	37	26	70.27
			4	Summer	17-Jul-21	29-Jul-21	37	30	81.08
			5	Winter	28-Dec-20	08-Jan-21	9	7	77.78
			6	Summer	17-Jul-21	31-Jul-21	9	7	77.78
		LAW							
			1	Winter	22-Mar-21	07-Apr-21	61	34	55.74
			2	Summer	26-Jul-21	11-Aug-21	59	59	100
			3	Winter	26-Dec-20	11-Jan-21	71	66	92.96
			4	Summer	24-May-21	04-Jun-21	75	68	90.67
		MBA							

8. Un-Fair Means Cases

Sr. No.	Year	Winter/ Summer	No. of UFM Student
1	2020	Winter	1
2	2021	Summer	16

9. Revaluation/Reassessment Details

	2021		
	TOTAL STUDENTS APPEARED	NO. OF STUDENTS APPLIED FOR REASSESSMENT	NO. OF STUDENTS HAVING CHANGE IN MARKS/RESULT
B.B.A.	2091	1	0
B.C.A.	761	0	0
B.Com.	343		
B.PHARM.	407	1	0
B.PHYSIOTHERAPY	75		
B.Sc.	651	0	0
COMPUTER SCIENCE			
ENGINEERING	3118	4	0
LAW	167		
M.Sc.	500	1	0
MBA	266	1	0
PG ENGINEERING	128	1	0
	8507	9	0

10. International Exchange Program (IEP)

IEP is a special feature of the Marwadi University (MU) wherein student gets an opportunity to study abroad a semester/subjects at the University of their choice. Students go to the partner universities and study some courses. Courses offered by foreign partner universities are studied carefully and adapted into MU curriculum in such a way that a student can choose the courses of his/her choice which are equivalent to the regular courses at MU.

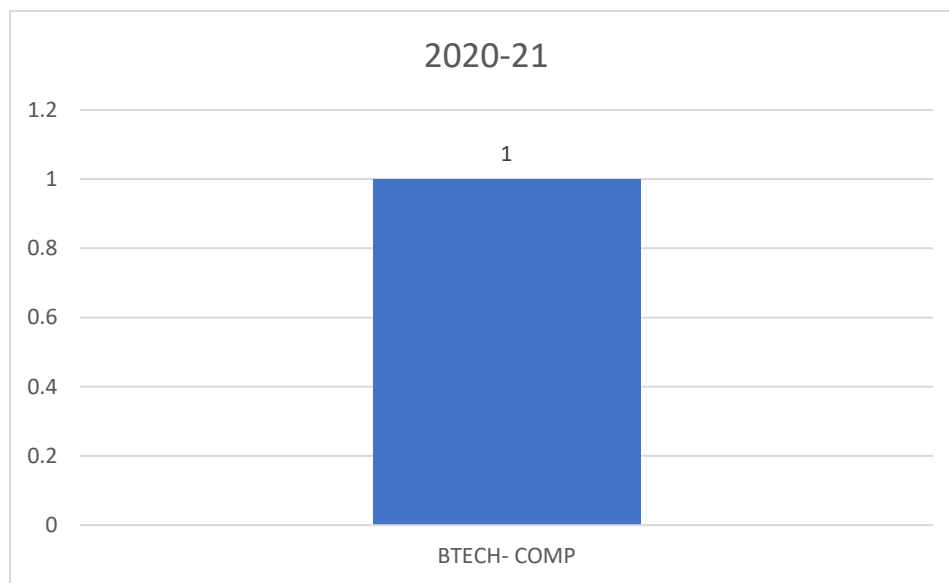

11. Convocation

4TH Convocation (30TH APRIL 2022)



Former Director of the Indian Institute of Technology, Madras & Former Chairman of The All India Council for Technical Education

No. of Graduate Students

INSTITUTE	UG	PG	PHD	Total
FACULTY OF BUSINESS MANAGEMENT		80		80
FACULTY OF COMPUTER APPLICATIONS	73			73
FACULTY OF LIBERAL STUDIES	265			265
FACULTY OF SCIENCE	145	122		267
FACULTY OF TECHNOLOGY	384	28	3	415
Total	867	230	3	1100

INSTITUTE	INDIA	BHUTAN	THIOP	KENYA	MOZAMBIQUE	NEPAL	RWANDA	SYRIA	TANZANIA	Total
FACULTY OF BUSINESS MANAGEMENT	65		1				1	12	1	80
FACULTY OF COMPUTER APPLICATIONS	71					2				73
FACULTY OF LIBERAL STUDIES	249				1	1		14		265
FACULTY OF SCIENCE	266			1						267
FACULTY OF TECHNOLOGY	396	1	3	1		4		10		415
Total	1047	1	4	2	1	7	1	36	1	1100

12. Details of Awardees



GR	ENR	Stream	CGPA
108600	91900323085	MBA	9.29
106591	91900216004	M.SC.(CHEMISTRY)	9.21
107483	91900220029	M.SC.(MICRO)	8.68
107710	91900221017	M.SC.(PHYSICS)	8.74
106656	91900214001	M.SC.(MATHS)	9.60
104097	91800424025	B.B.A.	8.6
104325	91800425056	B.B.A. (HONS.)	9.74
104164	91800527033	B.C.A.	9.24
105971	91800426076	B.COM.	7.94
105861	91800211058	B.SC.(CHEM)	9.19
105588	91800209065	B.SC.(MICRO)	9.81
108661	91900144006	MTECH-COMP	8.88
106525	91900153001	MTECH-CIVIL	8.16
105210	91840108010	BTECH-CHEM	9.66
105748	91810105003	BTECH-CIVIL	9.70
103649	91700103190	BTECH-CE	9.70
102956	91700101024	BTECH-ME	9.05
103402	91700107008	BTECH-AUTO	8.45
102910	91700104029	BTECH-IT	9.52
102898	91700133010	BTECH-ICT	9.68



Rajkot-Morbi Road, Rajkot, Gujarat
www.marwadieducation.edu.in f @ v in



Marwadi
University

ANNUAL REPORT
EXAMINATION DEPARTMENT (AY 2019-20)

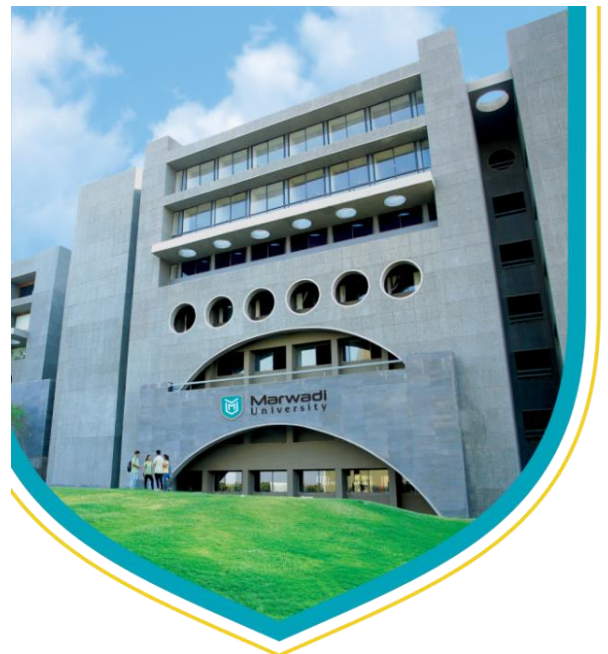

TABLE OF CONTENTS

SR. NO.	PARTICULARS
1	Organogram of Examination Department
2	Examination Department- Key Responsibilities
3	Committee meetings
4	Evaluation System
5	Final Semester/Year Pass%
6	Overall Examination Schedule and Pass % Report
7	Un-Fair Means Cases
8	Revaluation/Reassessment Details
9	International Exchange Program (IEP)
10	Convocation
11	Details of Awardees

OUR VISION

To foster an environment that empowers people, organisations, and societies through education, ideas, research, and training

OUR MISSION

- To provide quality education and thereby bring social transformation
- To create leaders through innovation and entrepreneurship
- To cultivate the culture of research advancements
- To imbibe universal consciousness
- To stimulate growth through industrial and international partnerships

OUR CORE VALUES

LEADER

LIFELONG LEARNING

EMPATHY

ADAPTABILITY

DIVERSITY

EMPOWERMENT

RESPECT



INTRODUCTION

As Controller of Examinations of Marwadi University, I am happy to present the annual report of the Examination Department for the Academic Year 2019-20.

The 3rd Convocation of the university was held at the University campus on 5th December 2020.

The Chief Minister of Gujarat State; Shri Vijay Rupani was the chief guest for the convocation.

Total 926 students were eligible for the convocation.

I place special thanks to Hon'ble President, Vice President and Provost for their valuable guidance and continuous support.

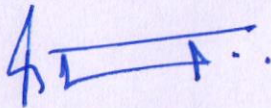

Dr. R. L. Jhala
Controller of Examinations

1. EXAMINATION DEPARTMENT

- Examination Department Headed by Controller of Examinations (CoE)
- Conduct of all Internal examinations, end term examinations as well as external examinations allotted by outside agencies and Government bodies
- Credit & Grade based scheme with 10-point scale is being followed.
- Electronics driven and IT supported examination process
- Checking of the answer scripts as well as showing to the student through electronic mode through their respective login mode
- Examination Timetable schedules is shared as a part of academic calendar
- Assessment carried out through variety of form(rubrics) like

Attendance

Tutorials

Assignment

Surprise Test

Class Test

MCQ based quizzes

Presentations

Written tests (Mid Sem. Exam)

Projects

Field visits

Seminars

Group discussions/activities etc.

Open Book Test

Take Home Exam

- Transparent Policy for remedial examinations
- All Results are declared within 20-25 working days of the respective last examination
- Developed In house Remote Proctored Mode Online Examination system.
- Rendering support to students in the form of providing degree certificate, transcripts, grade cards etc.
- All previous year question papers are made available to students through their respective login mode

Organogram

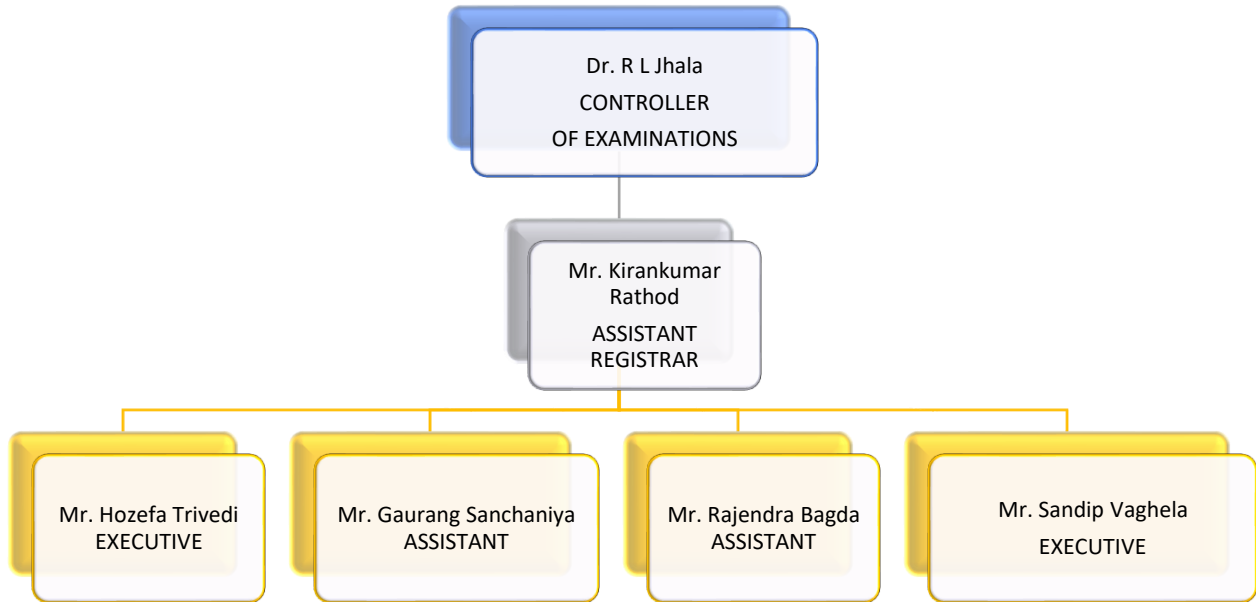

2. Examination Department - Key Responsibilities

- Conduction of Examinations
 - Release of Timetable & Circular
 - Release of Exam forms/registration, Hall tickets
 - Appointment of Sr. Supervisor & Vigilance squad
 - Printing & Distribution of Question papers

- Declaring Results
 - Publishing Results on university portal

- Revaluation process & Answer script review

- Convocation

Pre-requisite	Pre-Process	Ongoing Process	Post Process
Academic Calendar	Schedule at a glance: Exam form and Exam Dates declaration	Marks Entry for Department level evaluation components	UFM Hearing
Student Mapping	Detailed Schedule		Marks Collect, Result Transfer & Generate
Subject/Teaching Scheme mapping	Declaration: Create & Exam Orders	Block Collection, File of UFM and other cases observed, Absent entry and other procedure	Result Declare
Faculty mapping	Block Generation & Hall Ticket		Reassessment & Other Queries
	Location Assign & Supervisor Duty Allocation	Assessment Allocation and Follow up of Assessment pending & Result generate of assessed answer sheet	Print out of Mark sheet, Transcript & Prov. Degree & Convocation
	Print out of Exam Materials		
	Question Paper Selection & Question Entry		

Convocation	Other Services	Reports/Modules
Pass out students Register	Issue of Various certificates as on when requested by students such as....	Student Grade History
Convocation Registration		Faculty login Reports & Exam Section Reports
Degree Certificate & Folders, Gold Medalist	Provisional Mark sheet, Extra transcript, trail/backlog certificate	Examination Rules/Guidelines
List out in Present & in Absentia students	Attestation of mark sheet, transcript, prov.	University Transfer/IEP students
Post for in Absentia student	degree/degree certificate, teaching scheme, syllabus	NAD Portal
	Duplicate mark sheet/certificate requests.	

3. Committee Meetings

Committee Meetings

Name of Committee	Dates of Meetings
Board of Examinations (BoE)	Winter Session: 22-JULY-2019
	Summer Session: 30-DEC-2019
Un - Fair Means Committee	Winter Session: 13-NOV-2019, 9-DEC-2019, 31-DEC-2019
	Summer Session: -

4. Evaluation System

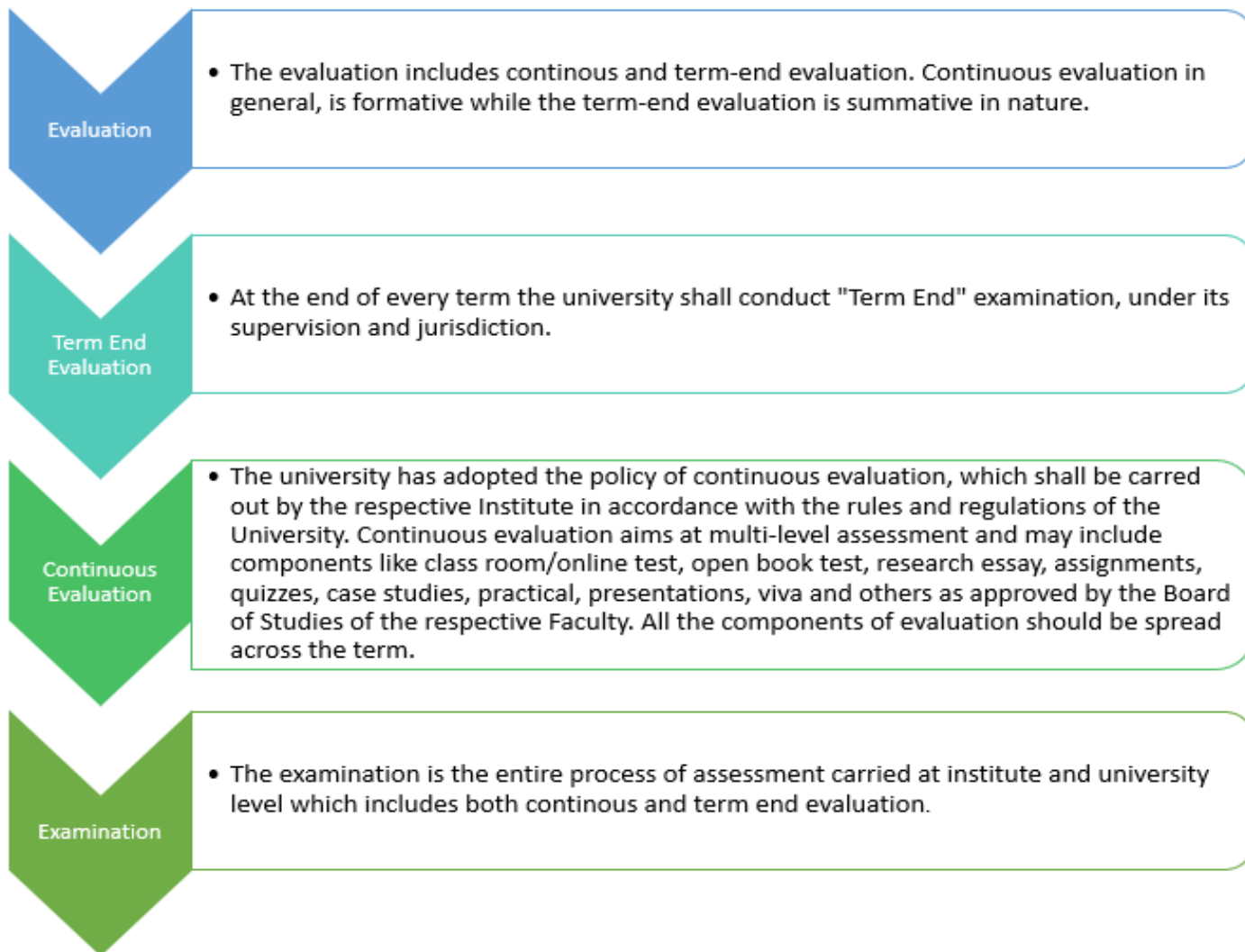

5. Final Semester/Year Pass %

Pass percentage for the Academic Year 2019-20

Inst Name	Total Student	Total Pass	Result
FACULTY OF TECHNOLOGY	301	296	98.33
FACULTY OF COMPUTER APPLICATIONS	56	56	100
FACULTY OF LIBERAL STUDIES	201	193	96.02
FACULTY OF SCIENCE	283	269	95.05
FACULTY OF BUSINESS MANAGEMENT	70	68	97.14

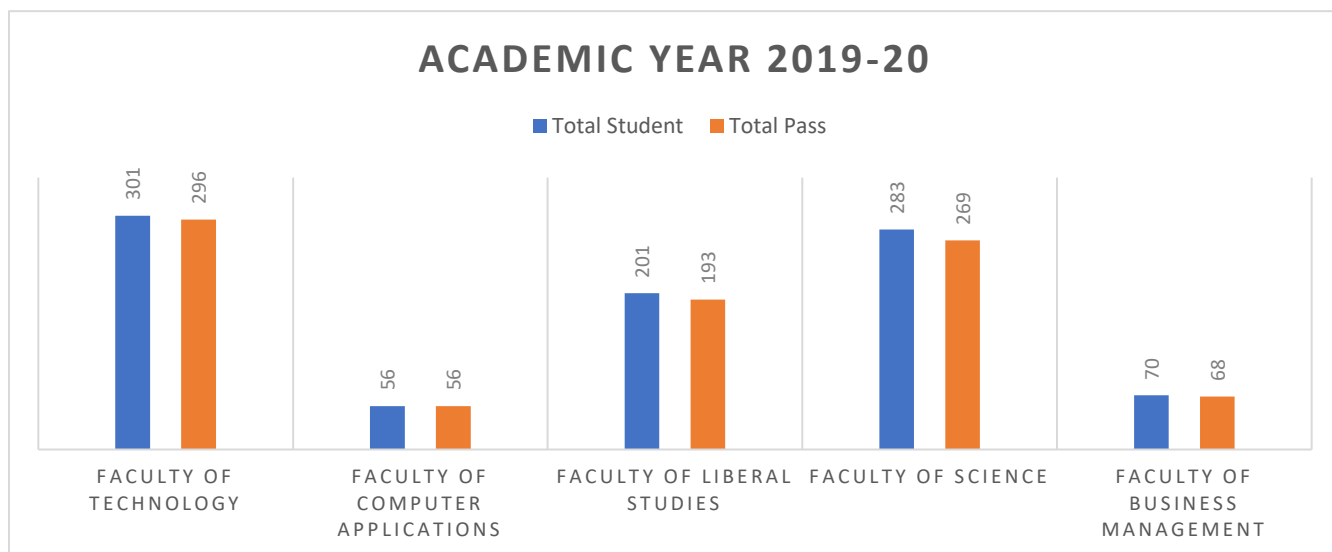

Program wise final semester pass percentage for the Academic Year 2019-20

Stream Name	Total Student	Total Pass	Result
B.B.A	96	90	93.75
B.B.A. (HONS.)	78	76	97.44
B.C.A.	56	56	100
B.COM.	27	27	100
B.SC.(CHEM)	56	52	92.86
B.SC.(MICRO)	57	47	82.46
M.SC.(CHEMISTRY)	67	67	100
M.SC.(MATHS)	12	12	100
M.SC.(MICRO)	55	55	100

M.SC.(PHYSICS)	36	36	100
MBA-FOBM1 (MU)	70	68	97.14
AUTO-FOT1 (MU)	8	8	100
CE-FOT1 (MU)	103	103	100
CHEM-FOT1 (MU)	55	55	100
CIV-FOT1 (MU)	27	27	100
IT-FOT1 (MU)	37	36	97.3
ME-FOT1 (MU)	33	33	100
CE-PG(MU)	14	13	92.86
CHEM-PG (MU)	8	8	100
CIV-PG(MU)	14	12	85.714
ME-PG(MU)	2	1	50

Average number of days from the date of last semester exam till the declaration of results

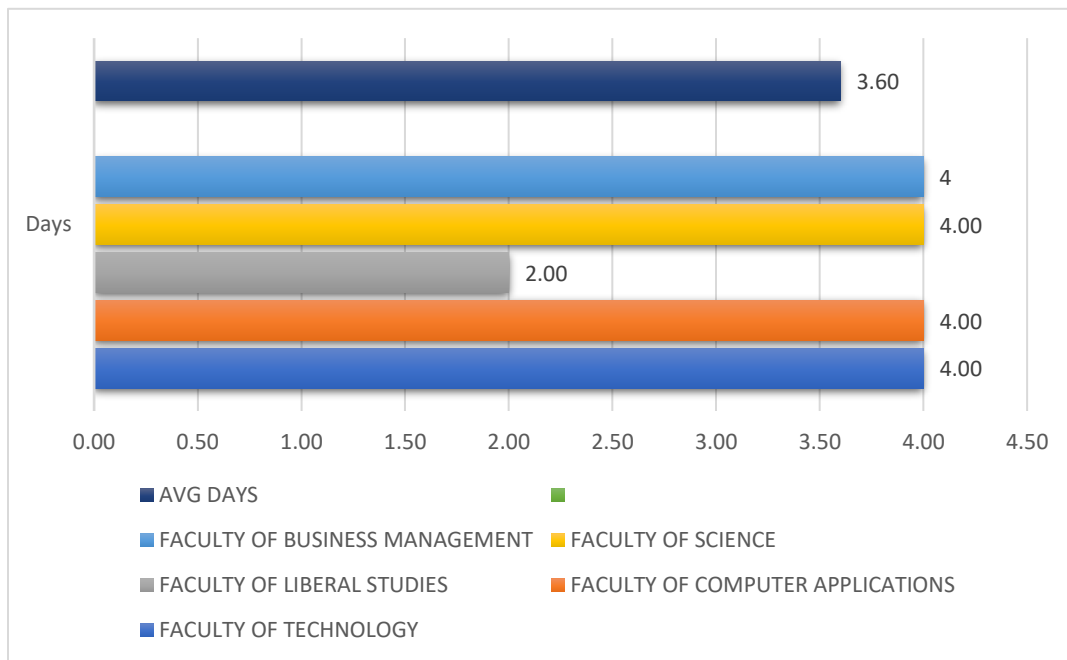

6. Overall Examination Schedule and Pass % Report

Institute Name	Department	Sem/Year	Term	Theory Exam Start Date	Theory Exam End Date	Total Student	Total Pass	Result (%)
MU-FLS	B.B.A.	1	Winter	02-Dec-19	13-Dec-19	351	173	49.29
		2	Summer	MBP / Viva	MBP / Viva	354	336	94.92
		3	Winter	11-Nov-19	04-Dec-19	229	130	56.77
		4	Summer	MBP / Viva	MBP / Viva	224	208	92.86
		5	Winter	14-Nov-19	23-Nov-19	176	129	73.30
		6	Summer	26-Jun-20	10-Jul-20	174	166	95.40
	B.Com.	1	Winter	02-Dec-19	13-Dec-19	69	27	39.13
		2	Summer	MBP / Viva	MBP / Viva	69	61	88.41
		3	Winter	11-Nov-19	25-Nov-19	36	16	44.44
		4	Summer	MBP / Viva	MBP / Viva	32	32	100
		5	Winter	14-Nov-19	25-Nov-19	28	12	42.86
		6	Summer	26-Jun-20	06-Jul-20	27	27	100.00
MU-FOCA	B.C.A.	1	Winter	03-Dec-19	10-Dec-19	122	63	51.64
		2	Summer	MBP / Viva	MBP / Viva	121	119	98.35
		3	Winter	09-Oct-19	18-Oct-19	73	37	50.68
		4	Summer	MBP / Viva	MBP / Viva	72	68	94.44
		5	Winter	10-Oct-19	17-Oct-19	55	39	70.91
		6	Summer	26-Jun-20	01-Jul-20	56	56	100
FOP	B.PHARM.	1	Winter	23-Dec-19	31-Dec-19	64	30	46.88
		2	Summer	MBP / Viva	MBP / Viva	64	64	100
		3	Winter	09-Oct-19	18-Oct-19	53	33	62.26
		4	Summer	MBP / Viva	MBP / Viva	53	47	88.68
MU-FoPT	B.PHYSIOTHERAPY	1	Summer	MBP / Viva	MBP / Viva	34	30	88.24
MU-FOS	B.Sc.	1	Winter	03-Dec-19	12-Dec-19	127	76	59.84
		2	Summer	MBP / Viva	MBP / Viva	127	125	98.43
		3	Winter	09-Oct-19	16-Oct-19	128	99	77.34
		4	Summer	MBP / Viva	MBP / Viva	130	129	99.23
		5	Winter	09-Oct-19	16-Oct-19	113	61	53.98
		6	Summer	25-Jun-20	02-Jul-20	113	99	87.61
	M.Sc.	1	Winter	02-Dec-19	11-Dec-19	125	95	76
		2	Summer	27-Jun-20	07-Jul-20	124	111	89.52
		3	Winter	10-Oct-19	22-Oct-19	171	145	84.8
		4	Summer	25-Jun-20	08-Jul-20	170	170	100

MU-FOT	ENGINEERING	1	Winter	02-Dec-19	18-Dec-19	317	214	67.51
		2	Summer	MBP / Viva	MBP / Viva	316	316	100
		3	Winter	10-Oct-19	19-Oct-19	465	334	71.83
		4	Summer	MBP / Viva	MBP / Viva	466	464	99.57
		5	Winter	09-Oct-19	05-Dec-19	376	307	81.65
		6	Summer	MBP / Viva	MBP / Viva	371	371	100
		7	Winter	09-Oct-19	18-Oct-19	263	210	79.85
		8	Summer	25-Jun-20	02-Jul-20	263	262	99.62
	PG ENGINEERING	1	Winter	23-Dec-19	04-Jan-20	31	28	90.32
		2	Summer	25-Jun-20	07-Jul-20	30	22	73.33
		3	Winter	10-Oct-19	17-Oct-19	38	32	84.21
		4	Summer	25-Jun-20	25-Jun-20	38	34	89.47
MU-FOL	LAW	1	Winter	02-Dec-19	11-Dec-19	36	21	58.33
		2	Summer	08-Oct-20	17-Oct-20	37	33	89.19
		3	Winter	30-Nov-19	13-Dec-19	10	7	70
		4	Summer	08-Oct-20	15-Oct-20	10	10	100
MU-FOBM	MBA	1	Winter	01-Jan-20	20-Jan-20	71	59	83.1
		2	Summer	25-Jun-20	10-Jul-20	71	65	91.55
		3	Winter	09-Dec-19	23-Dec-19	70	47	67.14
		4	Summer	26-Jun-20	06-Jul-20	70	68	97.14

7.Un-Fair Means Cases

Sr. No.	Year	Winter/ Summer	No. of UFM Student
1	2019	Winter	21
2	2020	Summer	0

8. Revaluation/Reassessment Details

1920			
	TOTAL STUDENTS APPEARED	NO. OF STUDENTS APPLIED FOR REASSESSMENT	NO. OF STUDENTS HAVING CHANGE IN MARKS/RESULT
B.B.A.	1510	2	0
B.C.A.	499	1	0
B.Com.	261		
B.PHARM.	234	1	0
B.PHYSIOTHERAPY			
B.Sc.	738	1	0
COMPUTER SCIENCE			
ENGINEERING	2843	1	0
LAW	93	1	0
M.Sc.	590	0	0
MBA	282	1	0
PG ENGINEERING	116	0	0
	7166	8	0

9. International Exchange Program (IEP)

IEP is a special feature of the Marwadi University (MU) wherein student gets an opportunity to study abroad a semester/subjects at the University of their choice. Students go to the partner universities and study some courses. Courses offered by foreign partner universities are studied carefully and adapted into MU curriculum in such a way that a student can choose the courses of his/her choice which are equivalent to the regular courses at MU.

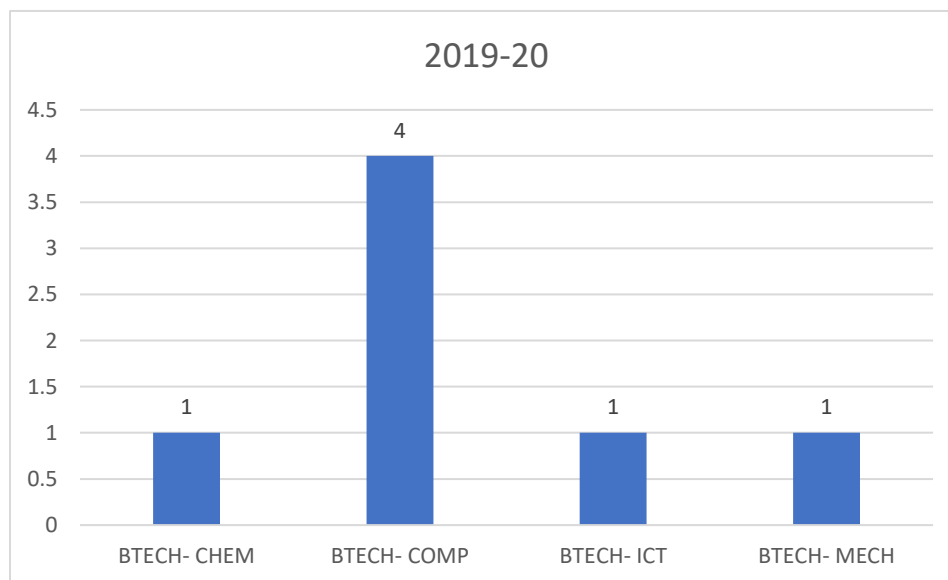

10. Convocation

3rd Convocation (5th December 2020)

Chief Guest



Shri Vijaybhai Rupani,

Chief Minister, Gujarat.

No. of Graduate Students

INSTITUTE	UG	PG	Total
FACULTY OF BUSINESS MANAGEMENT		82	82
FACULTY OF COMPUTER APPLICATIONS	60		60
FACULTY OF LIBERAL STUDIES	197		197
FACULTY OF SCIENCE	117	190	307
FACULTY OF TECHNOLOGY	245	35	280
Total	619	307	926

INSTITUTE	INDIA	SYRIA	Total
FACULTY OF BUSINESS MANAGEMENT	73	9	82
FACULTY OF COMPUTER APPLICATIONS	60		60
FACULTY OF LIBERAL STUDIES	197		197
FACULTY OF SCIENCE	307		307
FACULTY OF TECHNOLOGY	267	13	280
Total	904	22	926

11. Details of Awardees



GR	ENR	Stream	CGPA
105993	91800323093	MBA	8.68
104444	91800216010	M.SC.(CHEMISTRY)	9.02
104419	91800220017	M.SC.(MICRO)	8.95
104532	91800221005	M.SC.(PHYSICS)	9.9
105143	91800214009	M.SC.(MATHS)	9.05
103074	91700424266	B.B.A	8.92
102146	91700425093	B.B.A. (HONS.)	9.17
102281	91700527058	B.C.A.	9.02
102931	91711148031	B.COM.	8.74
102464	91700211117	B.SC.(CHEMISTRY)	9.71
102583	91700209083	B.SC.(MICRO)	8.98
105832	91800143004	MTECH (CHEM)	9
105839	91800144004	MTECH (COMP)	8.44
105952	91800153005	MTECH (CIVIL)	8.33
101242	91600108047	BTECH (CHEM)	9.69
100645	91600105003	BTECH (CIVIL)	9.11
101254	91600103130	BTECH (COMP)	9.33
100833	91600101005	BTECH (MECH)	9.32
100738	91600107009	BTECH (AUTO)	8.88
100759	91600104034	BTECH (IT)	8.9



Rajkot-Morbi Road, Rajkot, Gujarat
www.marwadieducation.edu.in f @ v in



Marwadi
University

ANNUAL REPORT
EXAMINATION DEPARTMENT (AY 2018-19)



TABLE OF CONTENTS

SR. NO.	PARTICULARS
1	Organogram of Examination Department
2	Examination Department- Key Responsibilities
3	Committee meetings
4	Evaluation System
5	Final Semester/Year Pass%
6	Overall Examination Schedule and Pass % Report
7	Un-Fair Means Cases
8	Revaluation/Reassessment Details
9	International Exchange Program (IEP)
10	Convocation
11	Details of Awardees

OUR VISION

To foster an environment that empowers people, organisations, and societies through education, ideas, research, and training

OUR MISSION

- To provide quality education and thereby bring social transformation
- To create leaders through innovation and entrepreneurship
- To cultivate the culture of research advancements
- To imbibe universal consciousness
- To stimulate growth through industrial and international partnerships

OUR CORE VALUES

LEADER

LIFELONG LEARNING

EMPATHY

ADAPTABILITY

DIVERSITY

EMPOWERMENT

RESPECT



INTRODUCTION

As Controller of Examinations of Marwadi University, I am happy to present the annual report of the Examination Department for the Academic Year 2018-19.

The 2nd Convocation of the university was held at the University campus on 12th October 2019. The Distinguished Scientist & Director General (BrahMos), DRDO, Ministry of Defence and CEO & MD, BrahMos Aerospace; Dr. Sudhir Mishra was the chief guest for the convocation. Total 467 students were eligible for the convocation.

I place special thanks to Hon'ble President, Vice President and Provost for their valuable guidance and continuous support.

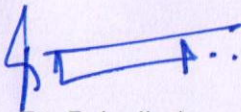

Dr. R. L. Jhala
Controller of Examinations

1. EXAMINATION DEPARTMENT

- Examination Department Headed by Controller of Examinations (CoE)
- Conduct of all Internal examinations, end term examinations as well as external examinations allotted by outside agencies and Government bodies
- Credit & Grade based scheme with 10-point scale is being followed.
- Electronics driven and IT supported examination process
- Checking of the answer scripts as well as showing to the student through electronic mode through their respective login mode
- Examination Timetable schedules is shared as a part of academic calendar
- Assessment carried out through variety of form(rubrics) like

Attendance

Tutorials

Assignment

Surprise Test

Class Test

MCQ based quizzes

Presentations

Written tests (Mid Sem. Exam)

Projects

Field visits

Seminars

Group discussions/activities etc.

Open Book Test

Take Home Exam

- Transparent Policy for remedial examinations
- All Results are declared within 20-25 working days of the respective last examination
- Developed In house Remote Proctored Mode Online Examination system.
- Rendering support to students in the form of providing degree certificate, transcripts, grade cards etc.
- All previous year question papers are made available to students through their respective login mode

Organogram

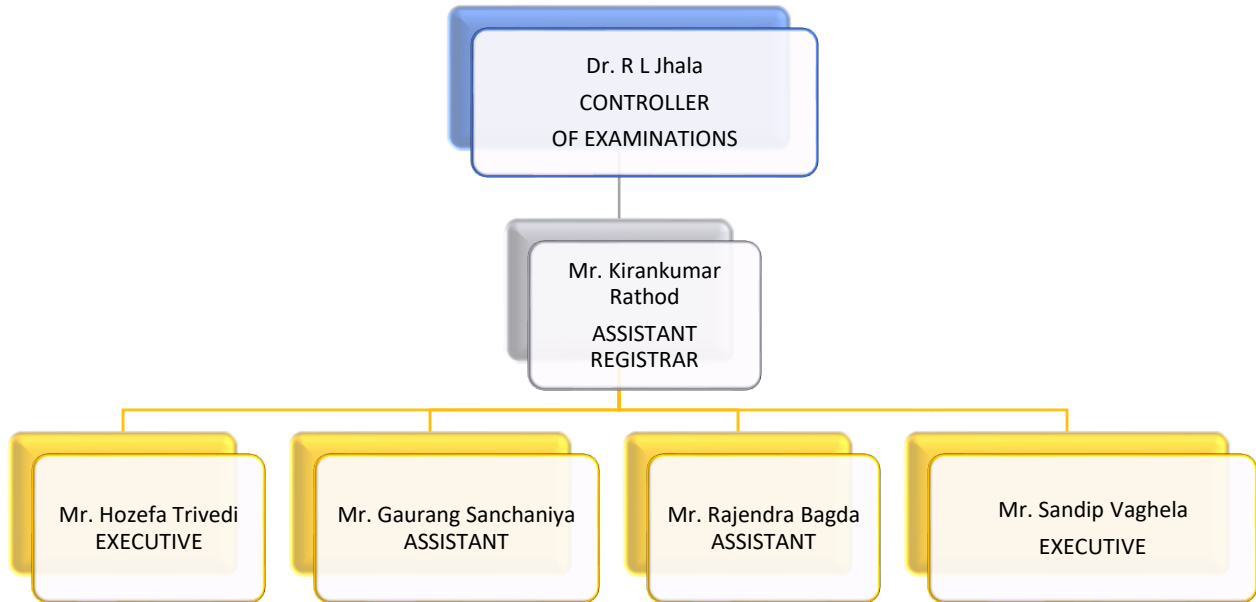

2. Examination Department - Key Responsibilities

- Conduction of Examinations
 - Release of Timetable & Circular
 - Release of Exam forms/registration, Hall tickets
 - Appointment of Sr. Supervisor & Vigilance squad
 - Printing & Distribution of Question papers

- Declaring Results
 - Publishing Results on university portal

- Revaluation process & Answer script review

- Convocation

Pre-requisite	Pre-Process	Ongoing Process	Post Process
Academic Calendar	Schedule at a glance: Exam form and Exam Dates declaration	Marks Entry for Department level evaluation components	UFM Hearing
Student Mapping	Detailed Schedule		Marks Collect, Result Transfer & Generate
Subject/Teaching Scheme mapping	Declaration: Create & Exam Orders	Block Collection, File of UFM and other cases observed, Absent entry and other procedure	Result Declare
Faculty mapping	Block Generation & Hall Ticket		Reassessment & Other Queries
	Location Assign & Supervisor Duty Allocation	Assessment Allocation and Follow up of Assessment pending & Result generate of assessed answer sheet	Print out of Mark sheet, Transcript & Prov. Degree & Convocation
	Print out of Exam Materials		
	Question Paper Selection & Question Entry		

Convocation	Other Services	Reports/Modules
Pass out students Register	Issue of Various certificates as on when requested by students such as....	Student Grade History
Convocation Registration		Faculty login Reports & Exam Section Reports
Degree Certificate & Folders, Gold Medalist	Provisional Mark sheet, Extra transcript, trail/backlog certificate	Examination Rules/Guidelines
List out in Present & in Absentia students	Attestation of mark sheet, transcript, prov.	University Transfer/IEP students
Post for in Absentia student	degree/degree certificate, teaching scheme, syllabus	NAD Portal
	Duplicate mark sheet/certificate requests.	

3. Committee Meetings

Committee Meetings

Name of Committee	Dates of Meetings
Board of Examinations (BoE)	Winter Session: 24-JUNE-2018
	Summer Session: 24-DEC-2018
Un - Fair Means Committee	Winter Session: 15-DEC-2018, 29-JAN-2019, 14-FEB-2019, 3-APR-2019
	Summer Session: 17-MAY-2019, 25-MAY-2019, 24-JUN-2019

4. Evaluation System

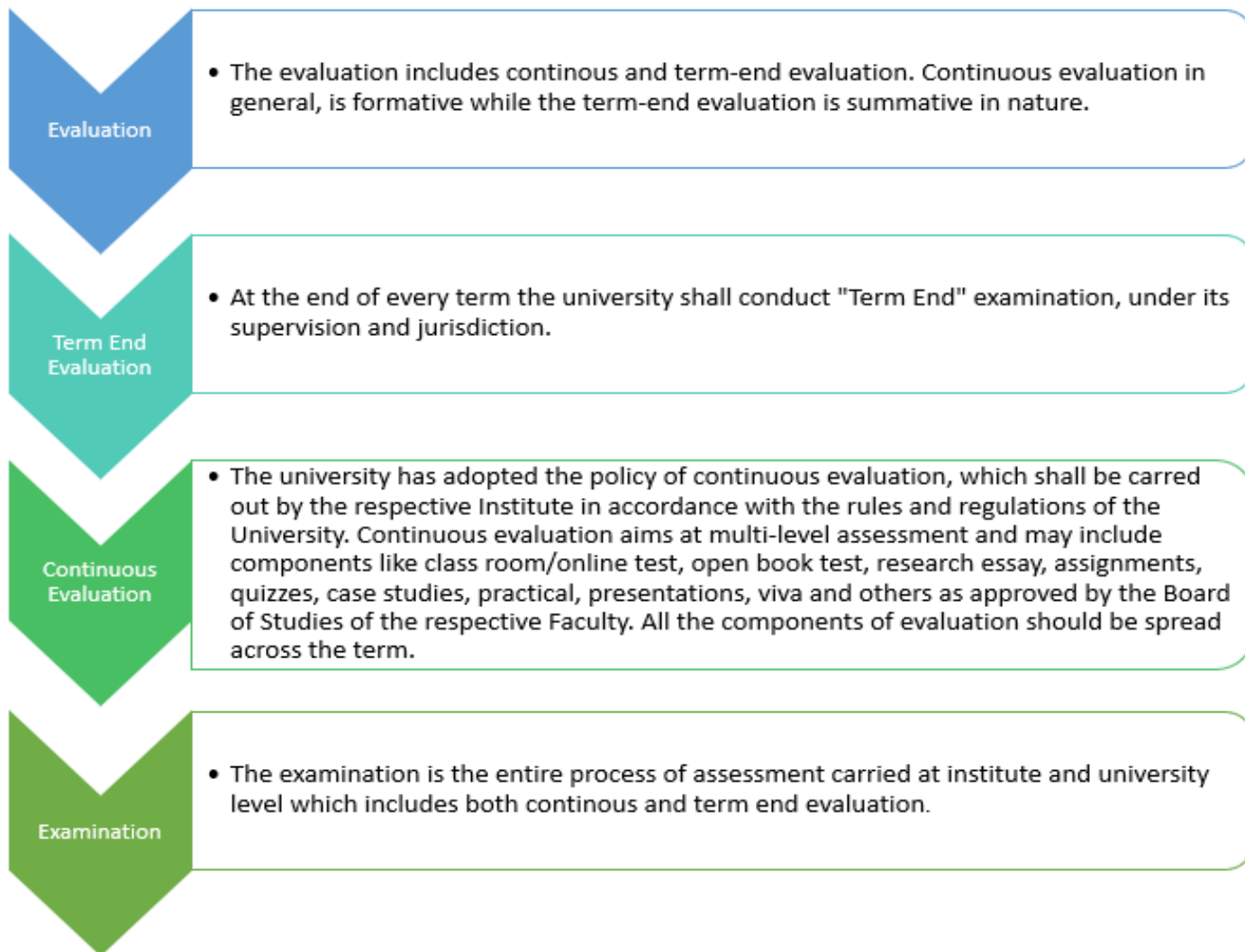

5. Final Semester/Year Pass %

Pass percentage for the Academic Year 2018-19

Inst Name	Total Student	Total Pass	Result
FACULTY OF BUSINESS MANAGEMENT	57	51	89.47
FACULTY OF SCIENCE	259	217	83.78
FACULTY OF COMPUTER APPLICATIONS	42	39	92.86
FACULTY OF LIBERAL STUDIES	178	164	92.13

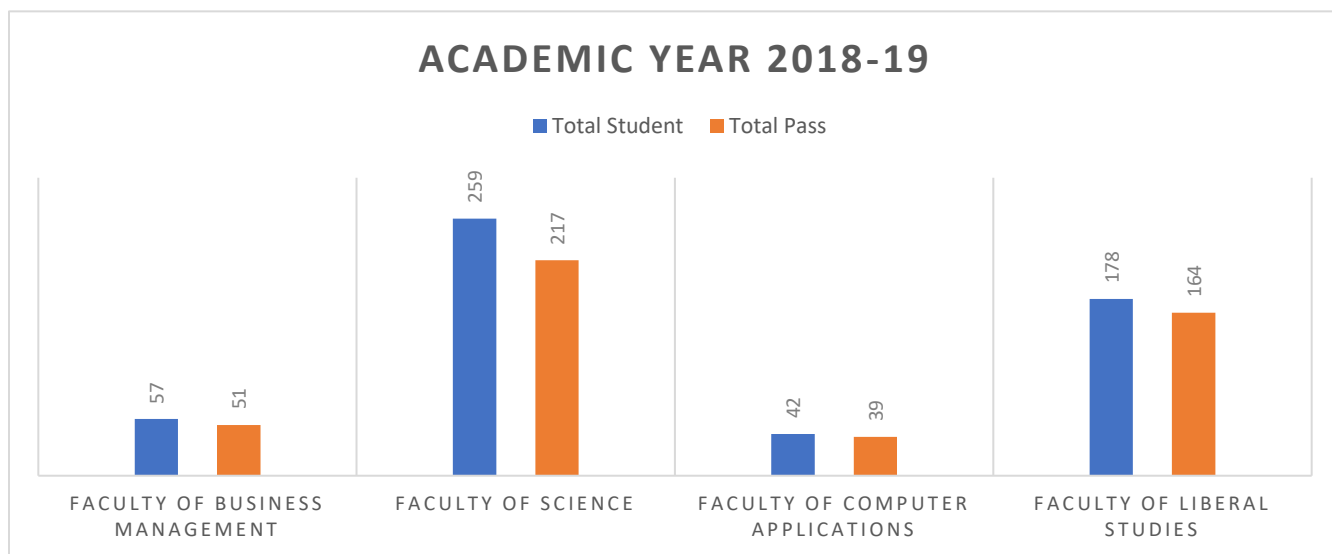

Program wise final semester pass percentage for the Academic Year 2018-19

Stream Name	Total Student	Total Pass	Result
M.SC.(CHEMISTRY)	59	49	83.05
M.SC.(MATHS)	12	10	83.33
M.SC.(MICRO)	59	57	96.61
M.SC.(PHYSICS)	36	36	100
MBA-FOBM1 (MU)	57	51	89.47
B.B.A	98	87	88.78
B.B.A. (HONS.)	57	56	98.25
B.C.A.	42	39	92.86
B.COM.	23	21	91.3
B.SC.(CHEM)	46	23	50
B.SC.(MICRO)	47	42	89.36

Average number of days from the date of last semester exam till the declaration of results

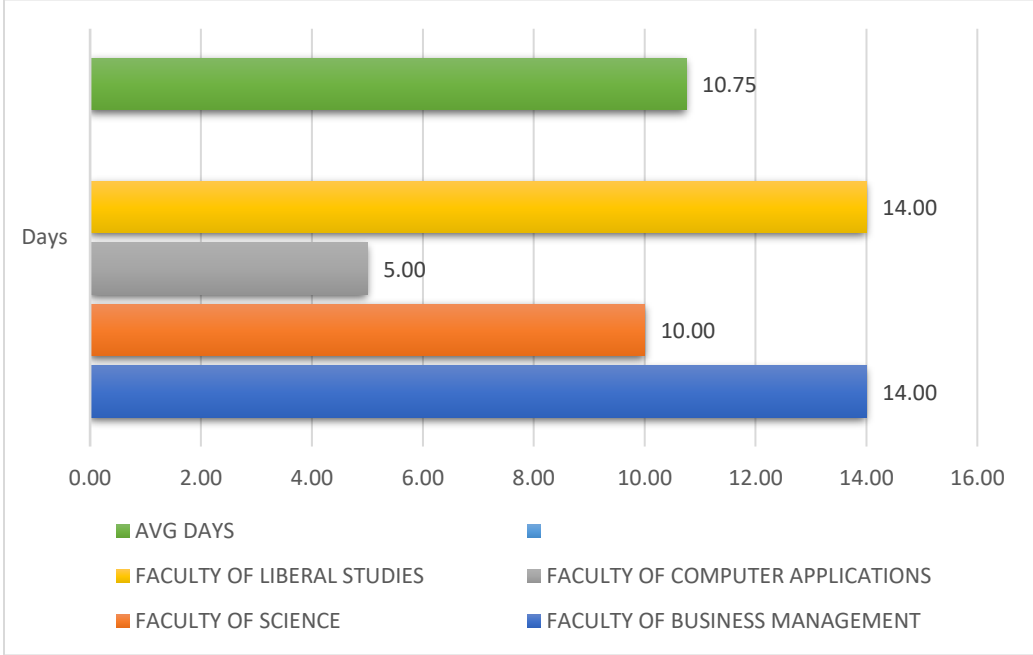

6. Overall Examination Schedule and Pass % Report

Institute Name	Department	Sem/Year	Term	Theory Exam Start Date	Theory Exam End Date	Total Student	Total Pass	Result (%)
MU-FLS	B.B.A.	1	Winter	22-Nov-18	03-Dec-18	231	129	55.84
		2	Summer	15-Apr-19	27-Apr-19	230	91	39.57
		3	Winter	19-Oct-18	03-Nov-18	172	80	46.51
		4	Summer	09-Apr-19	26-Apr-19	162	117	72.22
		5	Winter	20-Oct-18	30-Oct-18	156	124	79.49
		6	Summer	08-Apr-19	20-Apr-19	155	143	92.26
	B.Com.	1	Winter	22-Nov-18	30-Nov-18	48	15	31.25
		2	Summer	15-Apr-19	27-Apr-19	48	18	37.50
		3	Winter	19-Oct-18	03-Nov-18	15	4	26.67
		4	Summer	09-Apr-19	26-Apr-19	15	7	46.67
		5	Winter	20-Oct-18	02-Nov-18	23	19	82.61
		6	Summer	08-Apr-19	18-Apr-19	23	21	91.3
MU-FOCA	B.C.A.	1	Winter	22-Nov-18	28-Nov-18	72	56	77.78
		2	Summer	22-Apr-19	29-Apr-19	73	56	76.71
		3	Winter	22-Oct-18	01-Nov-18	56	35	62.5
		4	Summer	09-Apr-19	15-Apr-19	55	36	65.45
		5	Winter	20-Oct-18	27-Oct-18	44	34	77.27
		6	Summer	08-Apr-19	12-Apr-19	42	39	92.86
FOP	B.PHARM.	1	Winter	20-Dec-18	26-Dec-18	53	42	79.25
		2	Summer	09-May-19	14-May-19	53	41	77.36
MU-FOS	B.Sc.	1	Winter	22-Nov-18	30-Nov-18	126	86	68.25
		2	Summer	06-May-19	13-May-19	126	89	70.63
		3	Winter	20-Oct-18	27-Oct-18	120	74	61.67
		4	Summer	08-Apr-19	12-Apr-19	116	79	68.1
		5	Winter	22-Oct-18	29-Oct-18	96	53	55.21

		6	Summer	09-Apr-19	15-Apr-19	93	65	69.89
	M.Sc.	1	Winter	22-Nov-18	30-Nov-18	173	158	91.33
		2	Summer	09-May-19	18-May-19	170	121	71.18
		3	Winter	22-Oct-18	01-Nov-18	168	126	75
		4	Summer	09-Apr-19	18-Apr-19	166	152	91.57
MU-FOT	ENGINEERING	1	Winter	13-Dec-18	24-Dec-18	459	333	72.55
		2	Summer	06-May-19	17-May-19	453	343	75.72
		3	Winter	20-Oct-18	02-Nov-18	372	276	74.19
		4	Summer	09-Apr-19	22-Apr-19	376	276	73.4
		5	Winter	22-Oct-18	01-Nov-18	266	222	83.46
		6	Summer	08-Apr-19	20-Apr-19	263	221	84.03
	PG ENGINEERING	1	Winter	13-Dec-18	24-Dec-18	38	37	97.37
		2	Summer	06-May-19	15-May-19	38	35	92.11
MU-FOL	LAW	1	Winter	10-Dec-18	19-Dec-18	10	7	70
		2	Summer	17-Jun-19	26-Jun-19	10	9	90
MU-FOBM	MBA	1	Winter	14-Dec-18	02-Jan-19	71	40	56.34
		2	Summer	08-May-19	24-May-19	72	38	52.78
		3	Winter	13-Dec-18	01-Jan-19	58	26	44.83
		4	Summer	06-May-19	17-May-19	57	51	89.47

7.Un-Fair Means Cases

Sr. No.	Year	Winter/ Summer	No. of UFM Student
1	2018	Winter	14
2	2019	Summer	17

8. Revaluation/Reassessment Details

Details for AY 2018-19

	1819		
	TOTAL STUDENTS APPEARED	NO. OF STUDENTS APPLIED FOR REASSESSMENT	NO. OF STUDENTS HAVING CHANGE IN MARKS/RESULT
B.B.A.	1147	1	1
B.C.A.	341	1	0
B.Com.	172	0	0
B.PHARM.	106	0	0
B.PHYSIOTHERAPY			
B.Sc.	666	1	0
COMPUTER SCIENCE			
ENGINEERING	2198	2	0
LAW	20		
M.Sc.	677	2	0
MBA	258	1	0
PG ENGINEERING	76	1	0
	5661	9	1

9. International Exchange Program (IEP)

IEP is a special feature of the Marwadi University (MU) wherein student gets an opportunity to study abroad a semester/subjects at the University of their choice. Students go to the partner universities and study some courses. Courses offered by foreign partner universities are studied carefully and adapted into MU curriculum in such a way that a student can choose the courses of his/her choice which are equivalent to the regular courses at MU.

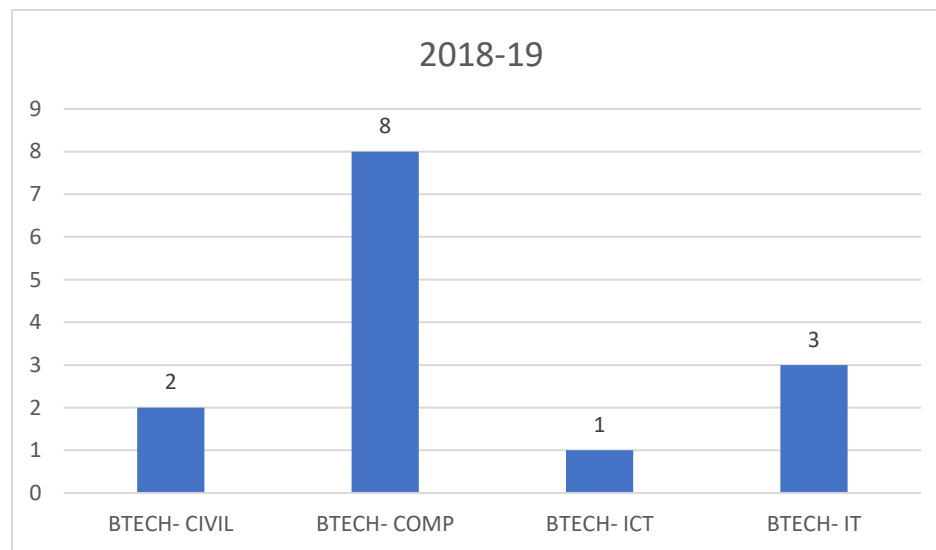

10. Convocation

2nd Convocation (12th October 2019)



Chief Guest : Dr. Sudhir Mishra, DS & Director General and CEO & MD, BrahMos Aerospace

No. of Graduate Students

INSTITUTE	UG	PG	Total
FACULTY OF BUSINESS MANAGEMENT		66	66
FACULTY OF COMPUTER APPLICATIONS	37		37
FACULTY OF LIBERAL STUDIES	149		149
FACULTY OF SCIENCE	62	153	215
Total	248	219	467

INSTITUTE	INDIA	NEPAL	Total
FACULTY OF BUSINESS MANAGEMENT	65	1	66
FACULTY OF COMPUTER APPLICATIONS	37		37
FACULTY OF LIBERAL STUDIES	149		149
FACULTY OF SCIENCE	215		215
Total	466	1	467



11. Details of Awardees



GR	ENR	Stream	CGPA
103715	91700323083	MBA-FOBM1 (MU)	7.36
102827	91700216020	M.SC.(CHEMISTRY)	9.02
102870	91700220035	M.SC.(MICRO)	8.89
102763	91700221011	M.SC.(PHYSICS)	9.53
101673	91700214002	M.SC.(MATHS)	9.9
100194	91600424152	B.B.A	8.67
100493	91600425066	B.B.A. (HON)	8.34
100329	91600527050	B.C.A.	8.32
101399	91600426071	B.COM.	9.25
101049	91600211064	B.SC.(CHEM)	9.65
100401	91600209031	B.SC.(MICRO)	9.44



Rajkot-Morbi Road, Rajkot, Gujarat
www.marwadieducation.edu.in f @ v in



Marwadi
University

ANNUAL REPORT
EXAMINATION DEPARTMENT (AY 2017-18)

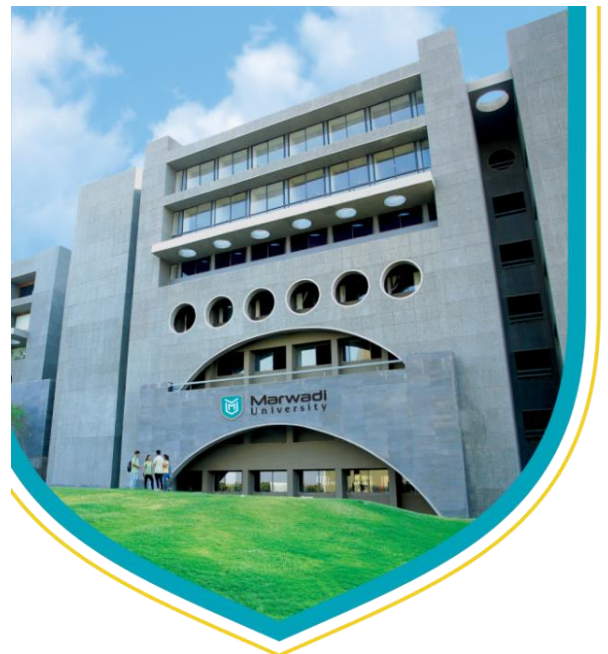

TABLE OF CONTENTS

SR. NO.	PARTICULARS
1	Organogram of Examination Department
2	Examination Department- Key Responsibilities
3	Committee meetings
4	Evaluation System
5	Final Semester/Year Pass%
6	Overall Examination Schedule and Pass % Report
7	Un-Fair Means Cases
8	Revaluation/Reassessment Details
9	Convocation
10	Details of Awardees

OUR VISION

To foster an environment that empowers people, organisations, and societies through education, ideas, research, and training

OUR MISSION

- To provide quality education and thereby bring social transformation
- To create leaders through innovation and entrepreneurship
- To cultivate the culture of research advancements
- To imbibe universal consciousness
- To stimulate growth through industrial and international partnerships

OUR CORE VALUES

LEADER

LIFELONG LEARNING

EMPATHY

ADAPTABILITY

DIVERSITY

EMPOWERMENT

RESPECT



INTRODUCTION

As Controller of Examinations of Marwadi University, I am happy to present the annual report of the Examination Department for the Academic Year 2017-18.

The 1st Convocation of the university was held at the University campus on 21st October 2018.

The Hon'ble Minister of Education, Government of Gujarat Shri Bhupendrasinhji Chudasama was the chief guest for the convocation. Total 137 students were eligible for the convocation.

I place special thanks to Hon'ble President, Vice President and Provost for their valuable guidance and continuous support.

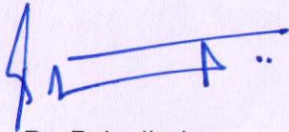

Dr. R. L. Jhala
Controller of Examinations

1. EXAMINATION DEPARTMENT

- Examination Department Headed by Controller of Examinations (CoE)
- Conduct of all Internal examinations, end term examinations as well as external examinations allotted by outside agencies and Government bodies
- Credit & Grade based scheme with 10-point scale is being followed.
- Electronics driven and IT supported examination process
- Checking of the answer scripts as well as showing to the student through electronic mode through their respective login mode
- Examination Timetable schedules is shared as a part of academic calendar
- Assessment carried out through variety of form(rubrics) like

Attendance

Tutorials

Assignment

Surprise Test

Class Test

MCQ based quizzes

Presentations

Written tests (Mid Sem. Exam)

Projects

Field visits

Seminars

Group discussions/activities etc.

Open Book Test

Take Home Exam

- Transparent Policy for remedial examinations
- All Results are declared within 20-25 working days of the respective last examination
- Developed In house Remote Proctored Mode Online Examination system.
- Rendering support to students in the form of providing degree certificate, transcripts, grade cards etc.
- All previous year question papers are made available to students through their respective login mode

Organogram

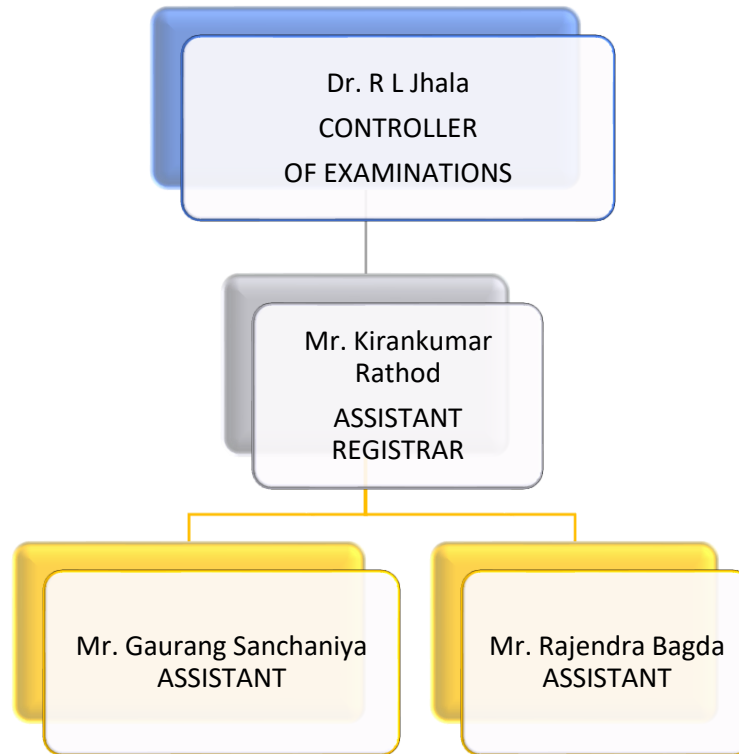

2. Examination Department - Key Responsibilities

- Conduction of Examinations
 - Release of Timetable & Circular
 - Release of Exam forms/registration, Hall tickets
 - Appointment of Sr. Supervisor & Vigilance squad
 - Printing & Distribution of Question papers

- Declaring Results
 - Publishing Results on university portal

- Revaluation process & Answer script review

- Convocation

Pre-requisite	Pre-Process	Ongoing Process	Post Process
Academic Calendar	Schedule at a glance: Exam form and Exam Dates declaration	Marks Entry for Department level evaluation components	UFM Hearing
Student Mapping	Detailed Schedule		Marks Collect, Result Transfer & Generate
Subject/Teaching Scheme mapping	Declaration: Create & Exam Orders	Block Collection, File of UFM and other cases observed, Absent entry and other procedure	Result Declare
Faculty mapping	Block Generation & Hall Ticket		Reassessment & Other Queries
	Location Assign & Supervisor Duty Allocation	Assessment Allocation and Follow up of Assessment pending & Result generate of assessed answer sheet	Print out of Mark sheet, Transcript & Prov. Degree & Convocation
	Print out of Exam Materials		
	Question Paper Selection & Question Entry		

Convocation	Other Services	Reports/Modules
Pass out students Register	Issue of Various certificates as on when requested by students such as....	Student Grade History
Convocation Registration		Faculty login Reports & Exam Section Reports
Degree Certificate & Folders, Gold Medalist	Provisional Mark sheet, Extra transcript, trail/backlog certificate	Examination Rules/Guidelines
List out in Present & in Absentia students	Attestation of mark sheet, transcript, prov.	University Transfer/IEP students
Post for in Absentia student	degree/degree certificate, teaching scheme, syllabus	NAD Portal
	Duplicate mark sheet/certificate requests.	

3. Committee Meetings

Committee Meetings

Name of Committee	Dates of Meetings
Board of Examinations (BoE)	Winter Session: 24-JULY-2017
	Summer Session: 26-DEC-2017
Un - Fair Means Committee	Winter Session: 16-JAN-2018, 12-FEB-2018
	Summer Session: 15-JUN-2018

4. Evaluation System

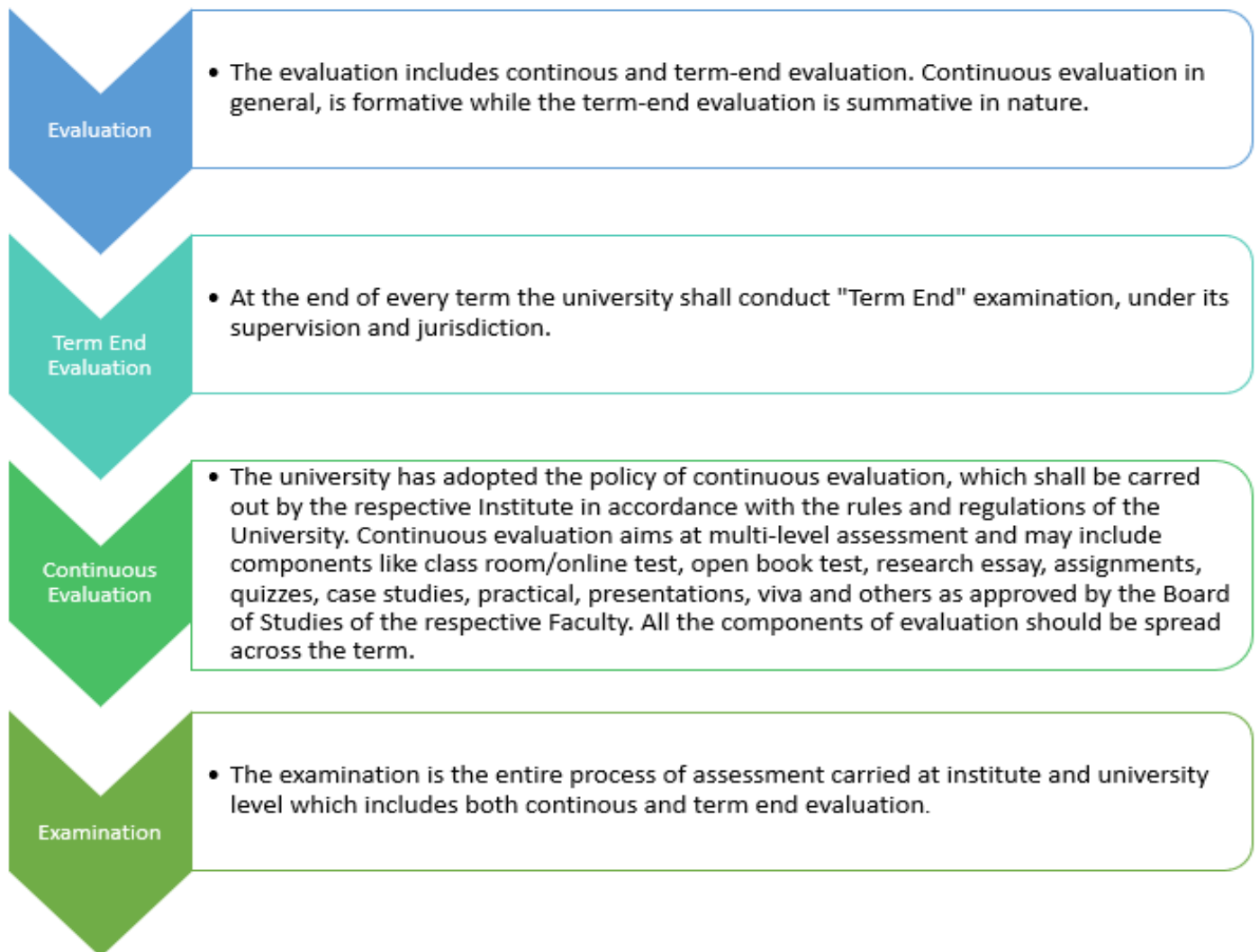

5. Final Semester/Year Pass %

Pass percentage for the Academic Year 2017-18

Inst Name	Total Student	Total Pass	Result
FACULTY OF BUSINESS MANAGEMENT	56	29	51.79
FACULTY OF SCIENCE	124	114	91.94

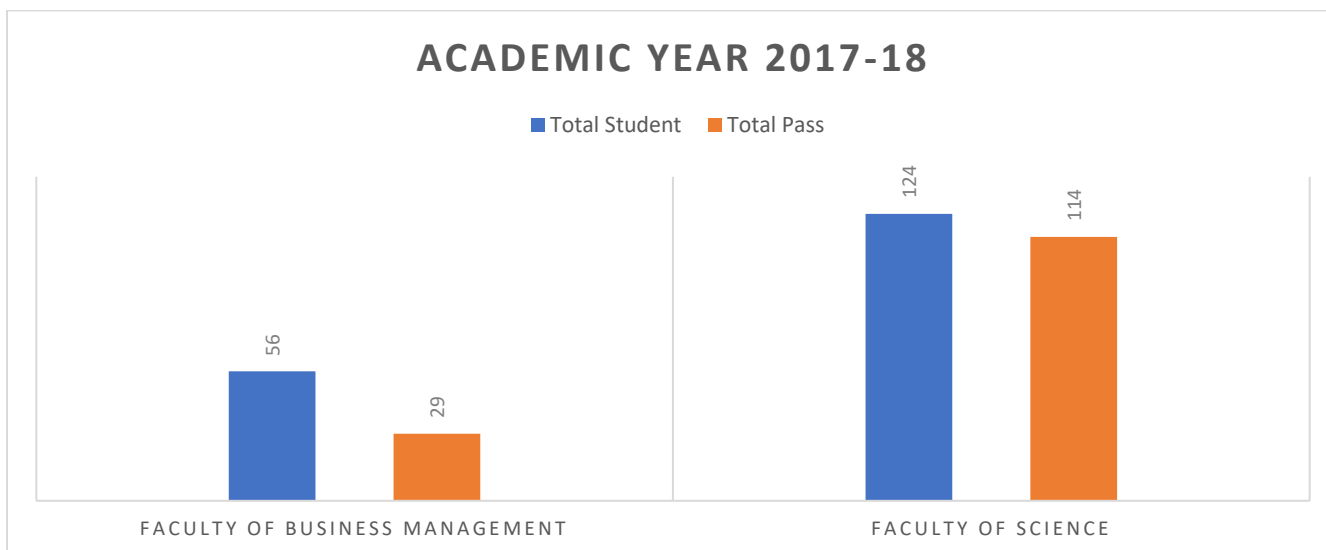

Program wise final semester pass percentage for the Academic Year 2017-18

Stream Name	Total Student	Total Pass	Result
M.SC.(CHEMISTRY)	49	42	85.71
M.SC.(MATHS)	12	12	100
M.SC.(MICRO)	39	39	100
M.SC.(PHYSICS)	24	21	87.5
MBA-FOBM1 (MU)	56	29	51.79

Average number of days from the date of last semester exam till the declaration of results

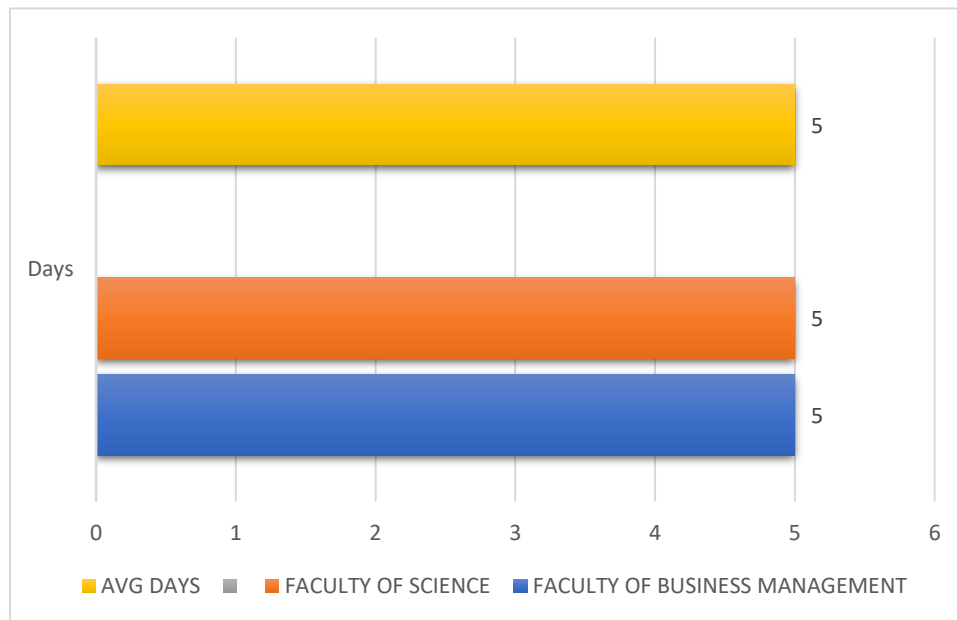

6. Overall Examination Schedule and Pass % Report

Institute Name	Department	Sem/Year	Term	Theory Exam Start Date	Theory Exam End Date	Total Student	Total Pass	Result (%)
MU-FLS	B.B.A.	1	Winter	08-Dec-17	20-Dec-17	195	72	36.92
		2	Summer	26-Apr-18	04-May-18	188	97	51.60
		3	Winter	21-Nov-17	04-Dec-17	163	88	53.99
		4	Summer	19-Apr-18	02-May-18	158	98	62.03
	B.Com.	1	Winter	08-Dec-17	20-Dec-17	28	7	25.00
		2	Summer	26-Apr-18	04-May-18	27	14	51.85
		3	Winter	21-Nov-17	04-Dec-17	27	13	48.15
		4	Summer	19-Apr-18	02-May-18	25	15	60.00
MU-FOCA	B.C.A.	1	Winter	01-Dec-17	08-Dec-17	60	35	58.33
		2	Summer	23-Apr-18	30-Apr-18	57	37	64.91
		3	Winter	14-Nov-17	22-Nov-17	44	29	65.91
		4	Summer	09-Apr-18	18-Apr-18	44	26	59.09
MU-FOS	B.Sc.	1	Winter	28-Dec-17	05-Jan-18	120	64	53.33
		2	Summer	21-May-18	28-May-18	120	70	58.33
		3	Winter	06-Dec-17	11-Dec-17	98	75	76.53
		4	Summer	30-Apr-18	04-May-18	97	56	57.73
	M.Sc.	1	Winter	28-Dec-17	05-Jan-18	167	139	83.23
		2	Summer	21-May-18	30-May-18	167	125	74.85
		3	Winter	06-Dec-17	15-Dec-17	124	101	81.45
		4	Summer	30-Apr-18	09-May-18	124	114	91.94
MU-FOT	ENGINEERING	1	Winter	28-Dec-17	08-Jan-18	354	200	56.5
		2	Summer	21-May-18	02-Jun-18	349	187	53.58
		3	Winter	14-Nov-17	24-Nov-17	268	114	42.54
		4	Summer	19-Apr-18	27-Apr-18	253	163	64.43
MU-FOBM	MBA	1	Winter	08-Jan-18	24-Jan-18	58	18	31.03
		2	Summer	29-May-18	13-Jun-18	58	22	37.93
		3	Winter	08-Jan-18	24-Jan-18	59	39	66.1
		4	Summer	28-May-18	12-Jun-18	56	29	51.79

7.Un-Fair Means Cases

Sr. No.	Year	Winter/ Summer	No. of UFM Student
1	2017	Winter	15
2	2018	Summer	13

8. Revaluation/Reassessment Details

Details for AY 2017-18

	1718		
	TOTAL STUDENTS APPEARED	NO. OF STUDENTS APPLIED FOR REASSESSMENT	NO. OF STUDENTS HAVING CHANGE IN MARKS/RESULT
B.B.A.	707	1	0
B.C.A.	205	1	0
B.Com.	107	1	0
B.PHARM.			
B.PHYSIOTHERAPY			
B.Sc.	435	1	0
COMPUTER SCIENCE			
ENGINEERING	1224	3	1
LAW			
M.Sc.	582	2	0
MBA	231	1	0
PG ENGINEERING			
	3491	10	1

9. Convocation

1st Convocation (21st October 2018)

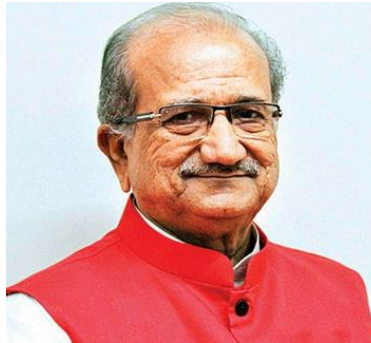

Chief Guest : Shri Bhupendrasinhji Chudasama (Education Minister, Gujarat)

No. of Graduate Students

INSTITUTE	PG	Total
FACULTY OF BUSINESS MANAGEMENT	23	23
FACULTY OF SCIENCE	114	114
Total	137	137



10. Details of Awardees

GR	ENR	Stream	CGPA
101111	91600323073	MBA-FOBM1 (MU)	7.46
101002	91600216045	M.SC.(CHEMISTRY)	9.6
100487	91600220020	M.SC.(MICRO)	9.49
100985	91600221026	M.SC.(PHYSICS)	8.78
100568	91600214006	M.SC.(MATHS)	10





Rajkot-Morbi Road, Rajkot, Gujarat

www.marwadieducation.edu.in [f](#) [@](#) [v](#) [in](#)